SAN LUIS OBISPO COUNTY DEPARTMENT OF BUILDING AND PLANNING

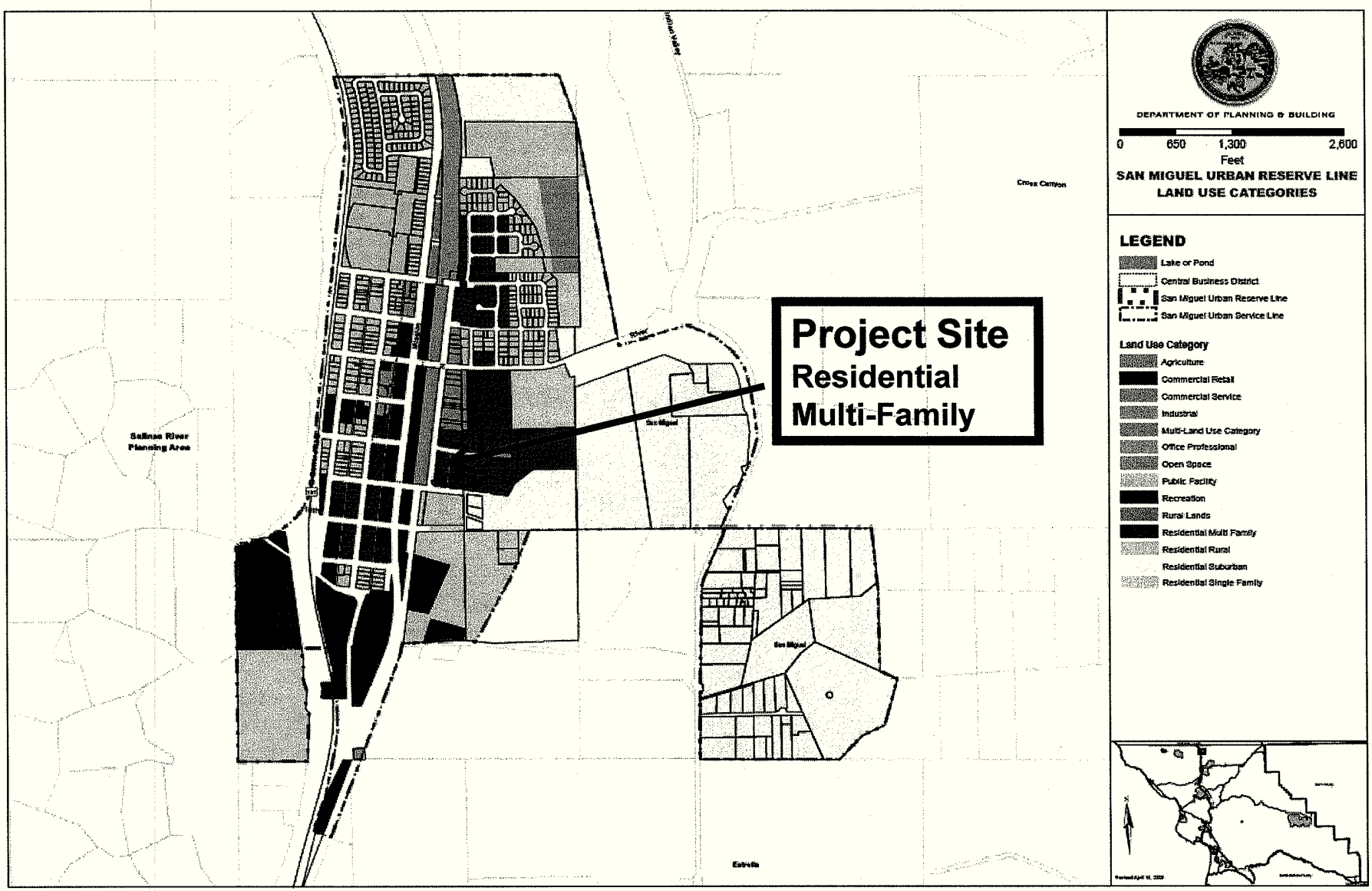

PROJECT

Curb, Gutter and Sidewalk Waiver
Torres de Alba DRC2011-00021

EXHIBIT

Land Use Category Map