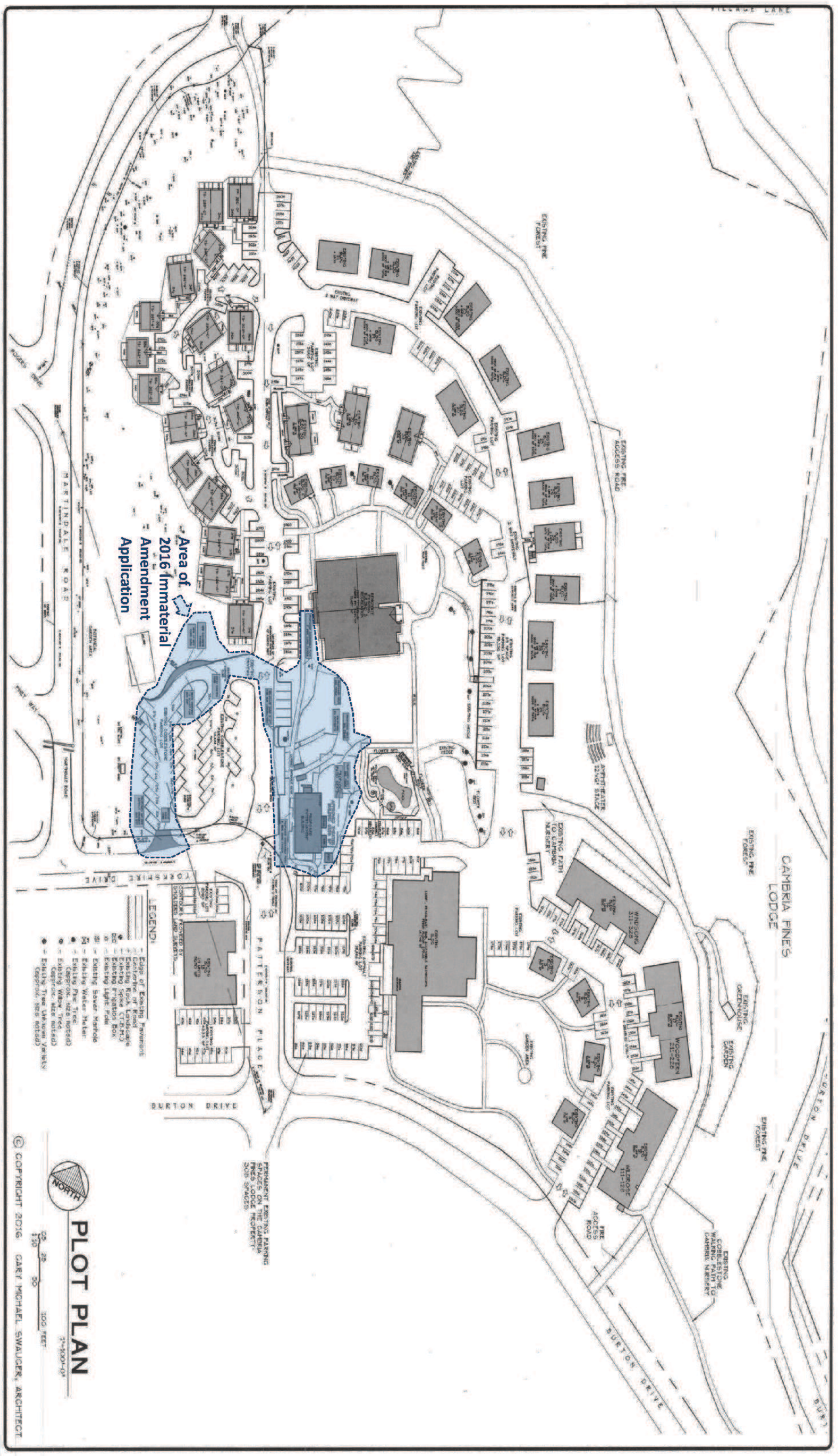
Area of 2016 Immaterial Amendment Application
MARTINDALE ROAD
HARTNELL ROAD
YORKSHIRE DRIVE
BURTON DRIVE
PATTERSON PLACE
VILLAGE LANE
EXISTING FIRE FOREST
EXISTING FIRE ACCESS ROAD
CAMBRIA PINES LODGE
WINDSONG 311-325
WILDROSE 111-125
WILDFLOWER 211-225
EXISTING GREENHOUSE
EXISTING GARDEN
EXISTING PATH TO CAMBRIA NURSERY
EXISTING COBBLESTONE WALKING PATH TO CAMBRIA NURSERY
APPROX. HEATER LOCATION
PERMANENT EXISTING PARKING SPACES ON THE CAMBRIA PINES LODGE PROPERTY 309 SPACES
LEGEND
NORTH
PLOT PLAN
1"=100'-0"
0 25 50 100 FEET
© COPYRIGHT 2016 GARY MICHAEL SWAUGER, ARCHITECT
PROPOSED 2016 IMMATERIAL AMENDMENT FOR:
CAMBRIA PINES LODGE
2905 BURTON DRIVE
CAMBRIA, CA
gary michael swauger architect
and associates
2155 orme place cambria california 805 927-3987
REVISIONS BY
PLOT PLAN
DRAWN G.M.S.
CHKD G.M.S.
DATE MAY 2016
SCALE 1"=100'-0"
JOB NO. 2016CPD.01
SHEET 1 OF 1 SHEETS

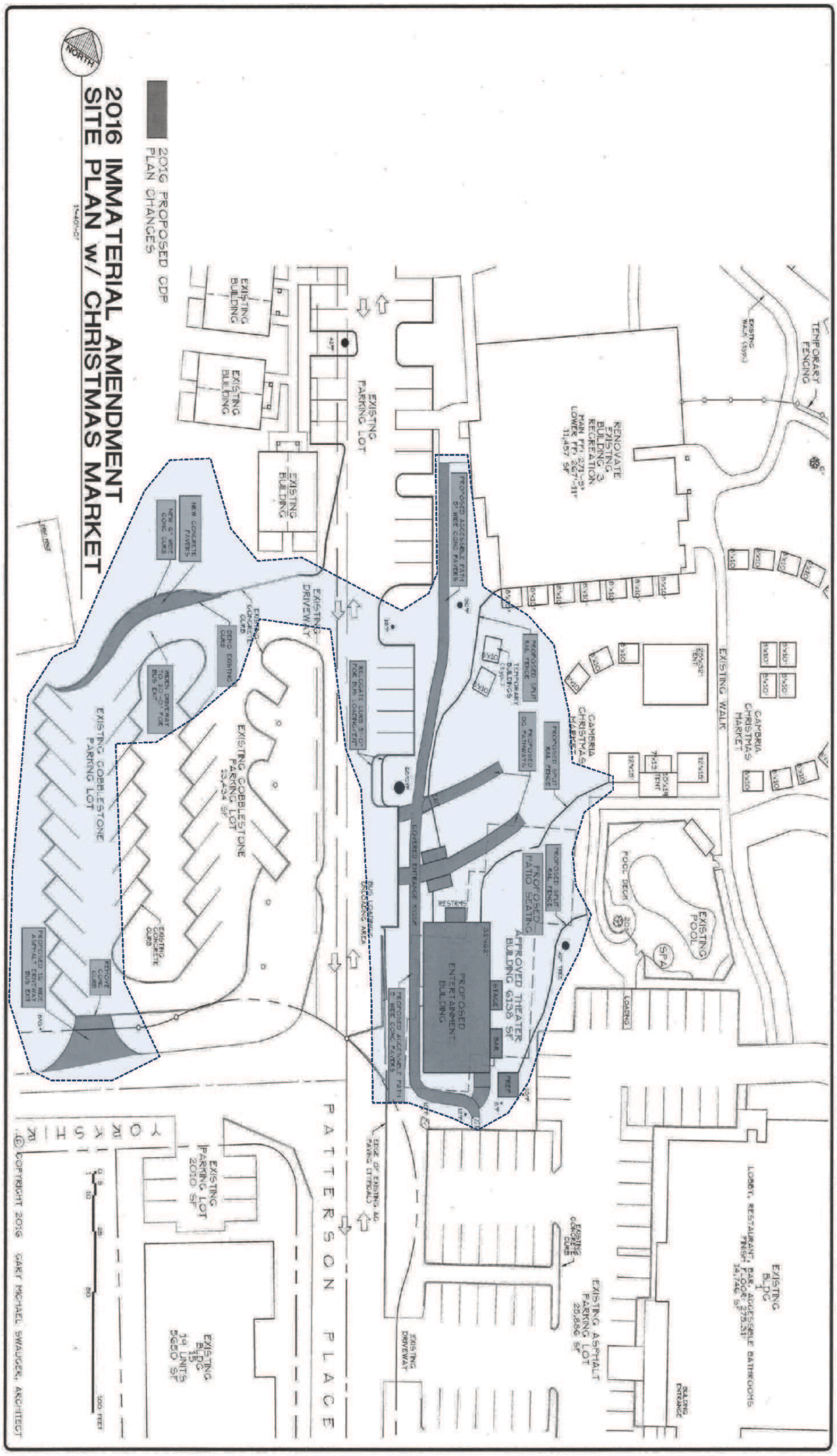

MAY 20, 2016 - 16:05:32 DWG Name: E:\2016\WINTER.01\2016IMMA.DWG Plotted BY: Gary

SITE PLAN

PROPOSED 2016 IMMATERIAL AMENDMENT FOR:

CAMBRIA PINES LODGE

2905 BURTON DRIVE
CAMBRIA, CA

gary michael swauger architect
and associates
2156 orme place cambria california 805 927-3987

REVISIONS BY

DRAWN G.M.S.
CHECKED G.M.S.
DATE MAY 2016
SCALE 1"=40'-0"
JOB NO. 2016060.01
SHEET 2 OF 5 SHEETS

MAY 13, 2016 - 17:28:6 DWG Name: E:\2016\WINTER.01\2016GMMA.DWG Plotted By: Gary

NORTH

RECREATION BUILDING EXISTING FLOOR PLAN

1/16"=1'-0"

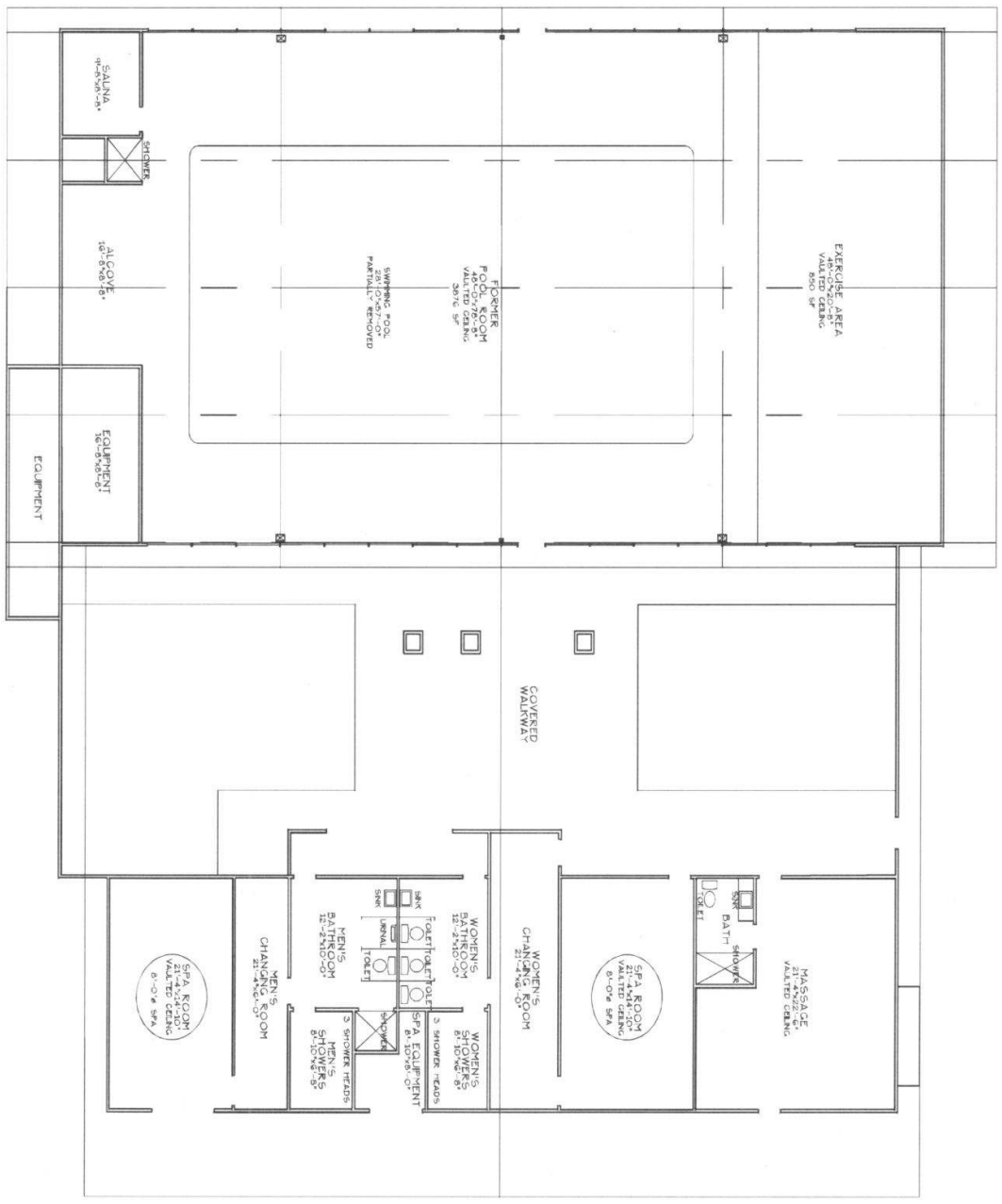

© COPYRIGHT 2016 GARY MICHAEL SWAUGER, ARCHITECT

DRAWN	G.M.S.
CHECKED	G.M.S.
DATE	MAY 2016
SCALE	1/16"=1'-0"
JOB NO.	2016GG0.01
SHEET	3
OF	5 SHEETS

EXIST FLOOR

PROPOSED 2016 IMMATERIAL AMENDMENT FOR:

CAMBRIA PINES LODGE
2905 BURTON DRIVE
CAMBRIA, CA

gary michael swauger architect
and associates
2155 orme place cambria california 805 927-3987

REVISIONS BY

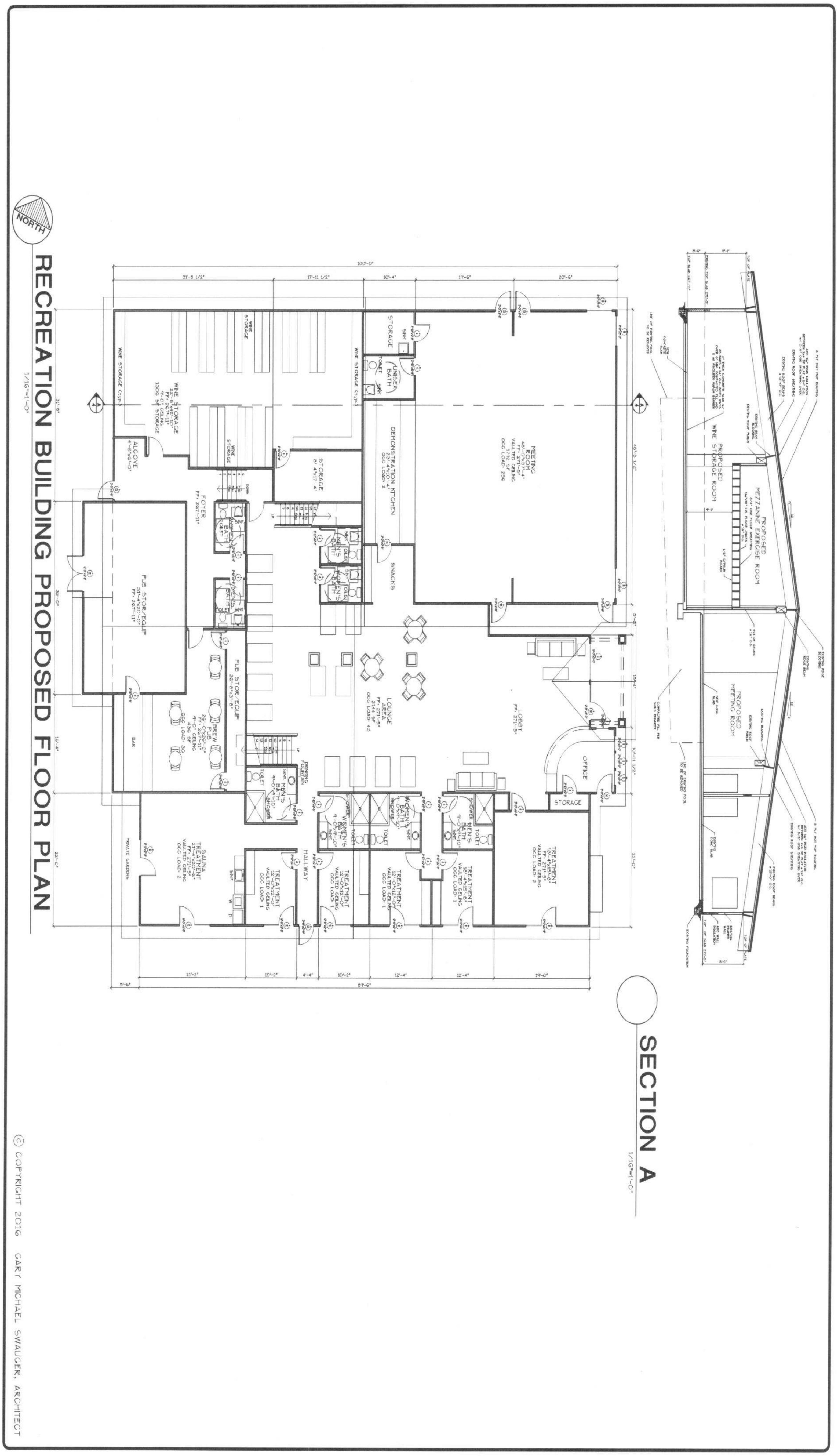

DRAWN G.M.S.
CHECKED G.M.S.
DATE MAY 2016
SCALE 1/16"=1'-0"
JOB NO. 2016060.01
SHEET 4 OF 5 SHEETS

FLOOR PLAN

PROPOSED 2016 IMMATERIAL AMENDMENT FOR:

CAMBRIA PINES LODGE

2905 BURTON DRIVE
CAMBRIA, CA

gary michael swauger architect
and associates
2155 orme place cambria california 805 927-3987

LICENSED ARCHITECT GARY SWAUGER C-15960 REN 6/30/17 STATE OF CALIFORNIA

DRAWINGS AND SPECIFICATIONS REMAIN THE PROPERTY OF THE DESIGN PROFESSIONAL. COPIES OF THE DRAWINGS AND SPECIFICATIONS RETAINED BY THE CLIENT MAY BE UTILIZED ONLY FOR HIS USE AND FOR OCCUPYING THE PROJECT FOR WHICH THEY WERE PREPARED, AND NOT FOR THE CONSTRUCTION OF ANY OTHER PROJECT.

REVISIONS BY

MAY 20, 2016 - 16:05:32 DWG Name: E:\2016\WINTER.01\2016MMA.DWG Plotted BY: Gary

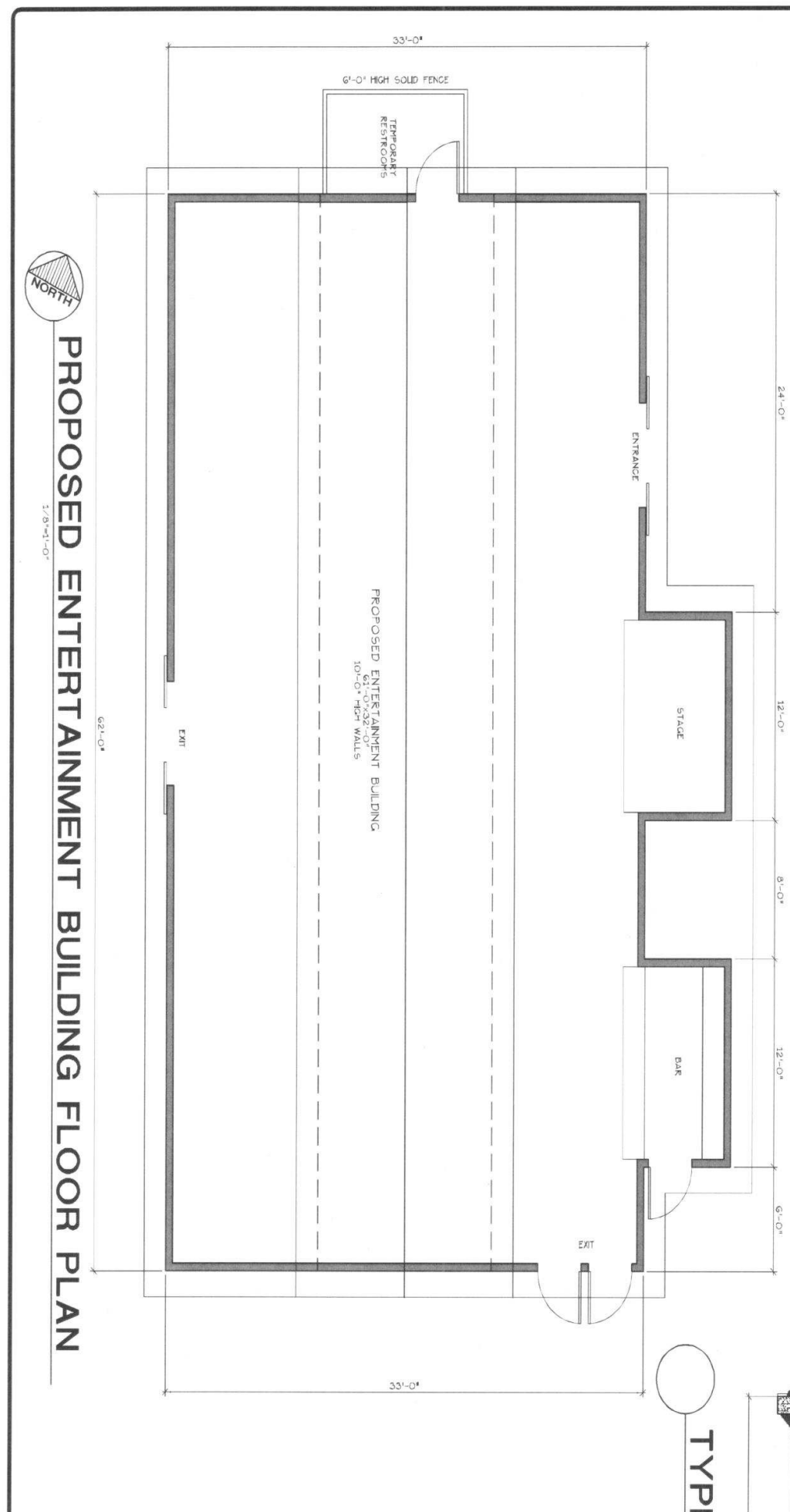

PROPOSED ENTERTAINMENT BUILDING FLOOR PLAN

1/8"=1'-0"

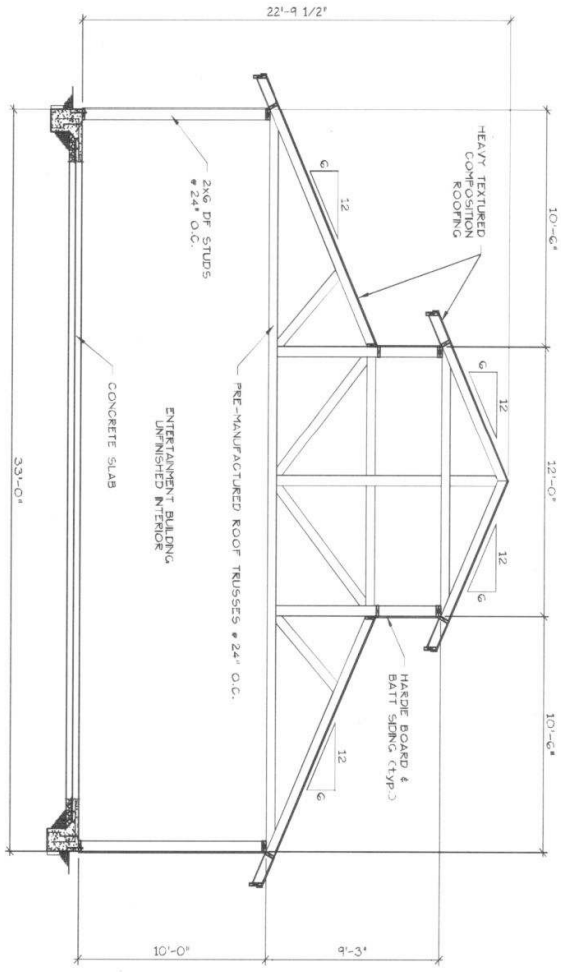

TYPICAL BUILDING SECTION

1/8"=1'-0"

© COPYRIGHT 2016 GARY MICHAEL SWAUGER, ARCHITECT

DRAWN	G.M.S.
CHECKED	G.M.S.
DATE	MAY 2016
SCALE	1/8"=1'-0"
JOB NO.	2016C0.01
SHEET	5
OF	5 SHEETS

FLOOR PLAN

PROPOSED 2016 IMMATERIAL AMENDMENT FOR:

CAMBRIA PINES LODGE

2905 BURTON DRIVE
CAMBRIA, CA

gary michael swauger architect
and associates
2155 orme place cambria california 805 927-3987

REVISIONS BY