022-12

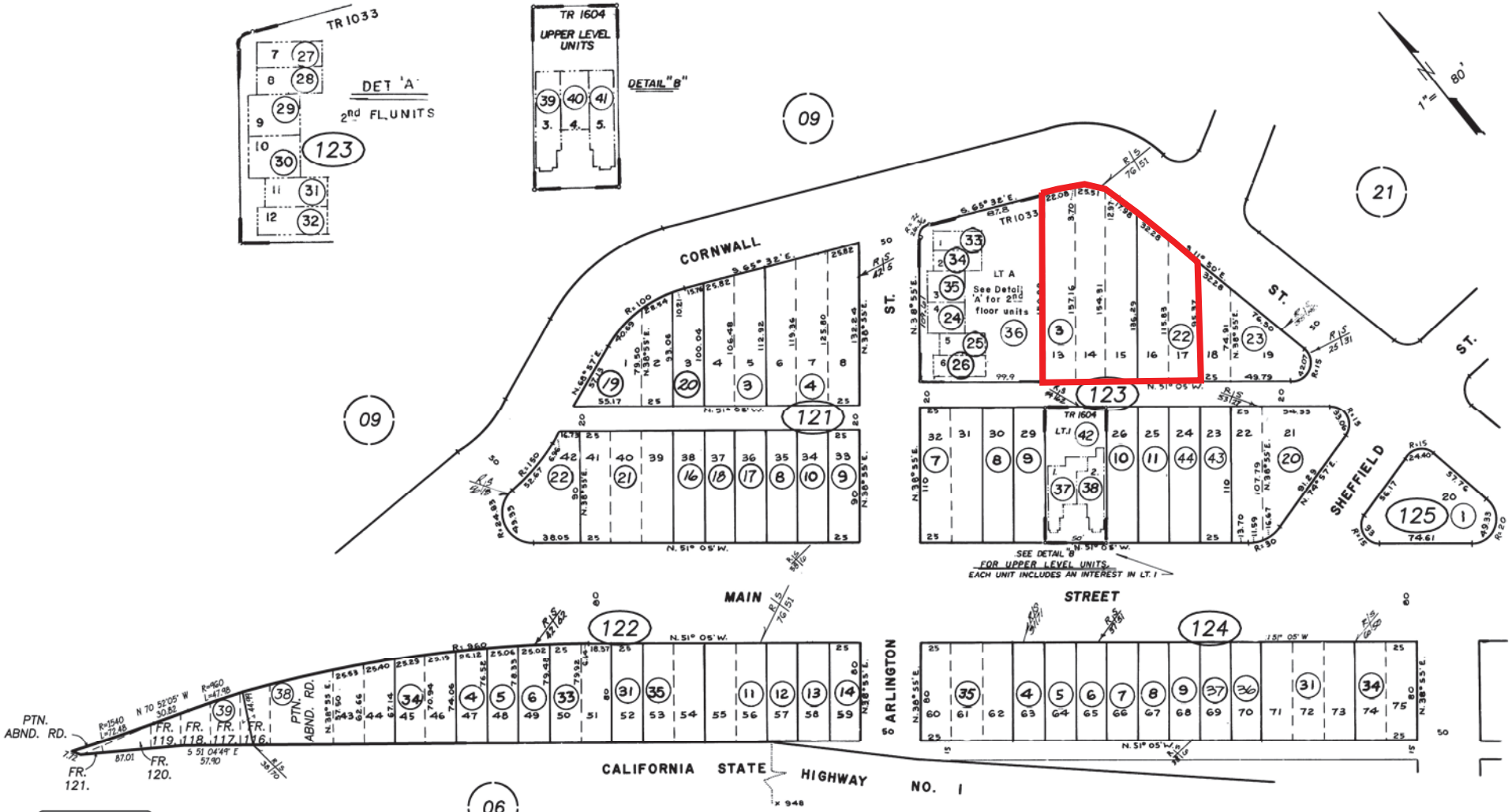

CONDO PLAN TR. 1033, O.R. 2758-969
" " TR 1604, " 3343-251

REVISIONS	
I.S.	DATE
NA	07-25-03
10-202	03-30-10

40' 0 80' 160'

MH 02-04-02 THIS MAP IS PREPARED FOR ASSESSMENT PURPOSES ONLY.

CAMBRIA PINES UNIT NO. 7, R.M. Bk. 5, Pg. 7.

CAMBRIA
ASSESSOR'S MAP, COUNTY OF SAN LUIS OBISPO, CA.
BOOK 022 PAGE 12