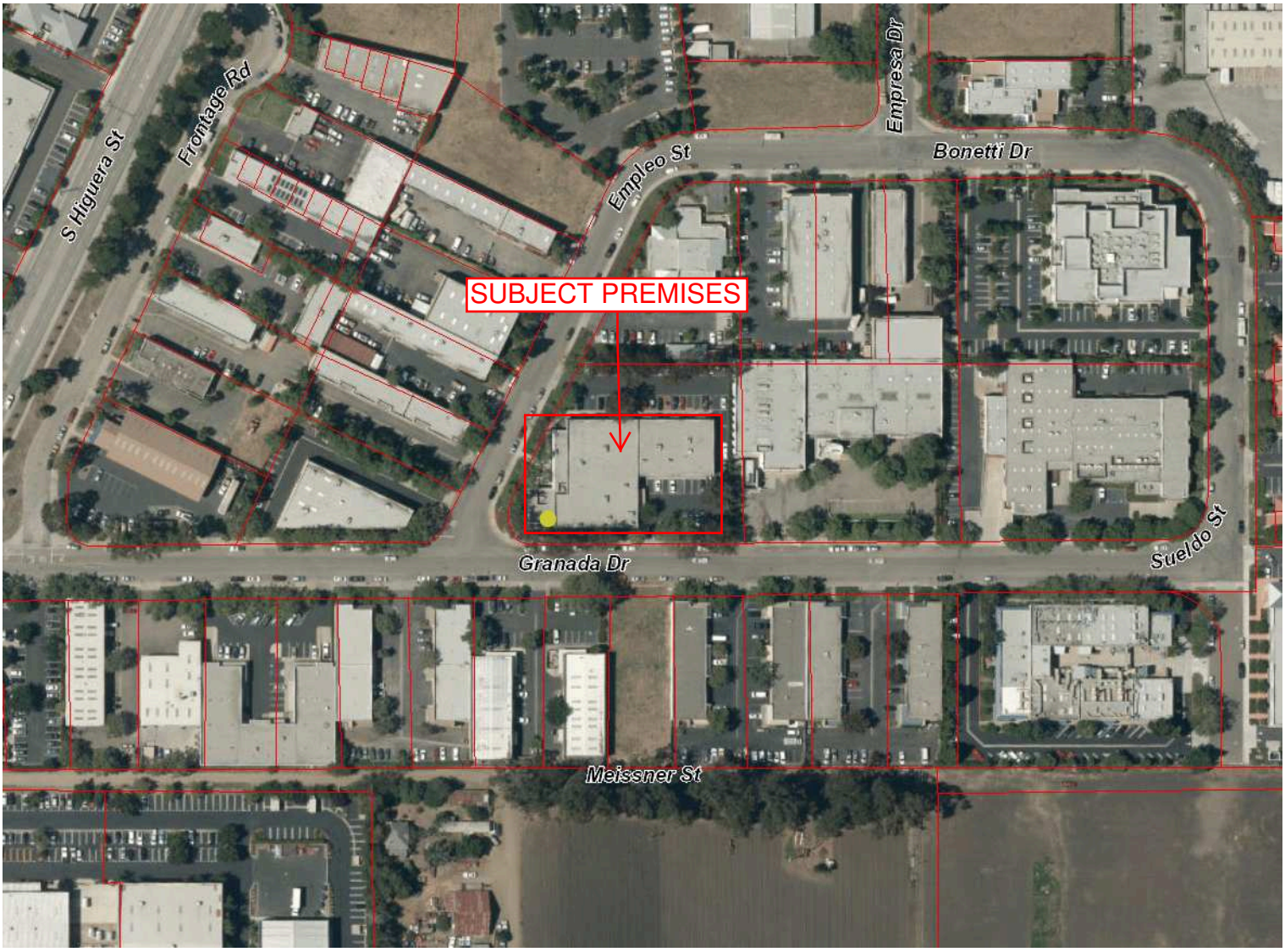

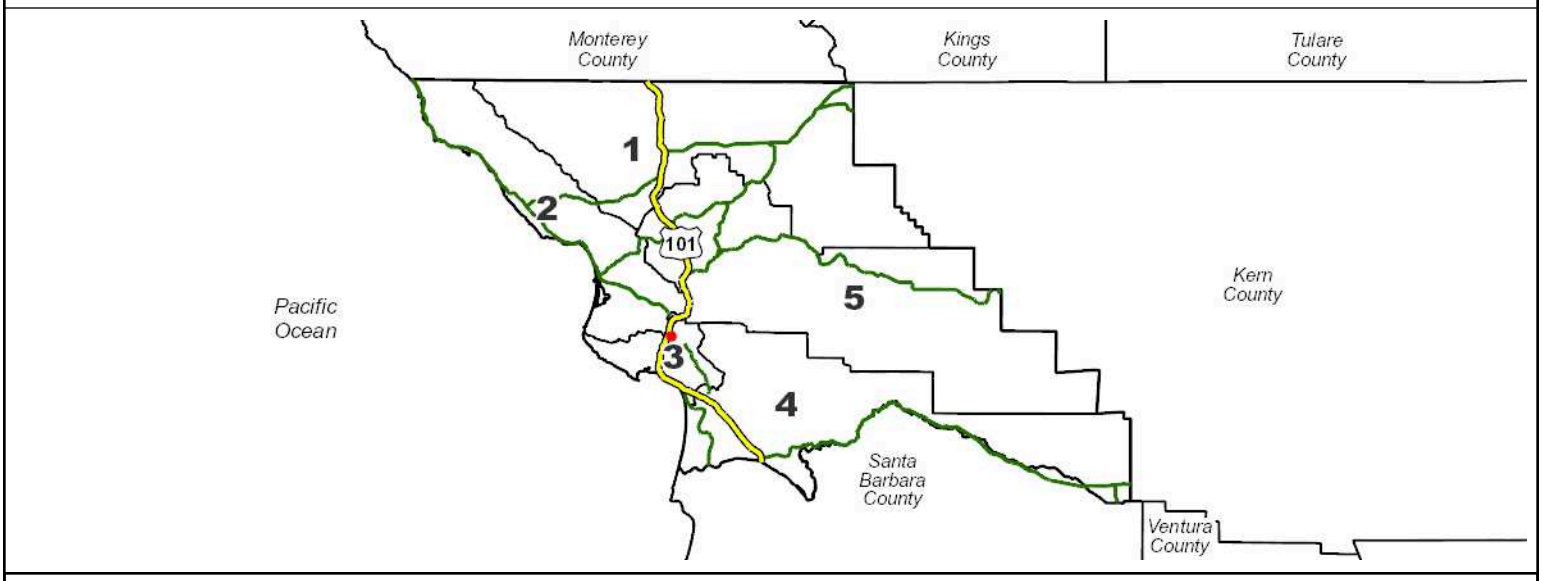

LOCATION MAP (BOUNDARIES ARE APPROXIMATE)

Department of Social Services - 3563 Empleo Street, San Luis Obispo

COUNTY OF SAN LUIS OBISPO - CENTRAL SERVICES

1: 2,386

0 99 199 Feet

Created by: Kurry Wannagat, Associate Real Property Agent

Printed: 1/28/2016