Verizon Wireless Cell Site Necessity Case – Shandon

Prepared by Verizon Wireless
RF Engineering
Dewayne Bonham

Confidential and proprietary materials for authorized Verizon personnel and outside agencies only. Use, disclosure or distribution of this material is not permitted to any unauthorized persons or third parties except by written agreement.

Introduction:
There are two main drivers that prompt the creation of a cell site project, coverage and/or capacity. Most sites provide a mixture of both, but increasingly some sites are pure capacity.

Coverage is the need for expanded service often requested by our customers or emergency services personnel. While this initially meant providing coverage in vehicles, as usage patterns have shifted this now means improving coverage inside of buildings and in residential areas.

Capacity is the need for more bandwidth of service. In the simplest form this means a cell site can handle a limited number of voice calls, data mega bites, or total number of active users. When any one of these limits are met the user experience within the coverage area of that cell quickly starts to degrade during the busier hours of use.

Confidential and proprietary materials for authorized Verizon personnel and outside agencies only. Use, disclosure or distribution of this material is not permitted to any unauthorized persons or third parties except by written agreement.

Coverage is best shown in coverage maps. We use tools that take into account terrain, vegetation, building types, and cell site specifics to show predictions of the existing coverage and what we expect to see with a given cell site. The prediction models make some assumptions such as that the antennas are above the nearby ground clutter (Buildings and vegetation). Once the antennas fall below the ground clutter the models become inaccurate and cannot tell that specific trees or buildings are blocking the RF signal. Due to this, modeling of tower height requirements is frequently not accurate and misleading.

Confidential and proprietary materials for authorized Verizon personnel and outside agencies only. Use, disclosure or distribution of this material is not permitted to any unauthorized persons or third parties except by written agreement.

Capacity is best shown in graphs of usage growth and projected exhaustion. We utilize sophisticated programs to model current usage growth and project it into the future to determine when additional capacity will be required. The algorithms that predict capacity growth output numbers that are not easily explained. Since it takes 2-3 years on average to complete a cell site project, we have to be looking about 3 years into the future to meet future customer demand.

While data capacity may not seem urgent, beginning in 2014 voice traffic will begin to migrate from the older 3G voice technology to 4G VoLTE (Voice over IP). This will add additional load to the 4G data network. Since voice is delay sensitive, exhaustion of the data network can cause degradation of voice calls including 911 calls.

Confidential and proprietary materials for authorized Verizon personnel and outside agencies only. Use, disclosure or distribution of this material is not permitted to any unauthorized persons or third parties except by written agreement.

"Why do you need a site here???"

A good capacity cell will be close to the user population and have the traffic evenly spread around the site. When we cannot get a location that accomplishes being close to the customers and central to the usage, we end up having to build additional cells to meet the demands for service. Capacity sites are generally lower in height than a coverage site with a full cell needing to be above the ground clutter (buildings, trees, & etc.) and a small cell being one that is at or below the ground clutter.

Where our customers use their wireless devices continues to evolve. While we once needed to cover highways and business districts, we are seeing increasing issues with high growth in residential areas. Current statistics show that about 1 of 3 American households no longer have a landline phone. To serve this need we have to increase the cells we have in or very near residential areas.

Confidential and proprietary materials for authorized Verizon personnel and outside agencies only. Use, disclosure or distribution of this material is not permitted to any unauthorized persons or third parties except by written agreement.

Need Case for: Shandon

Existing Coverage

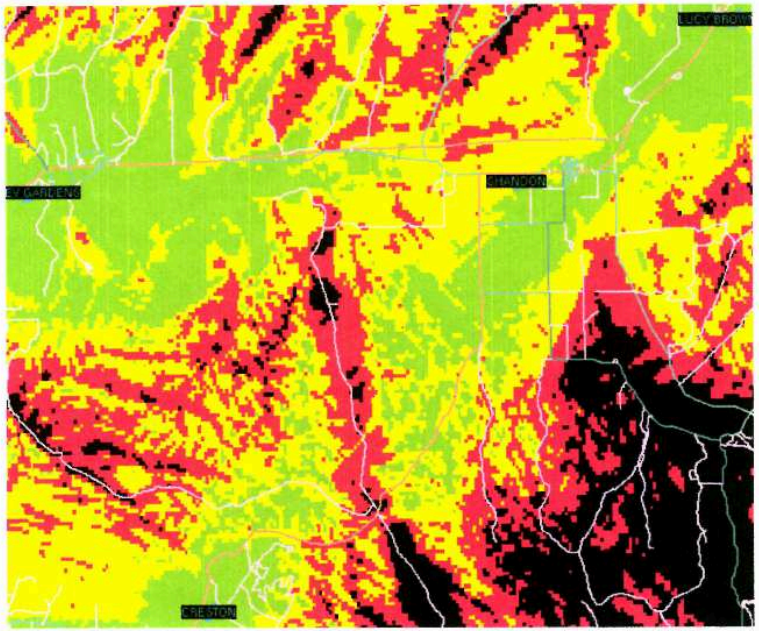

Proposed Coverage

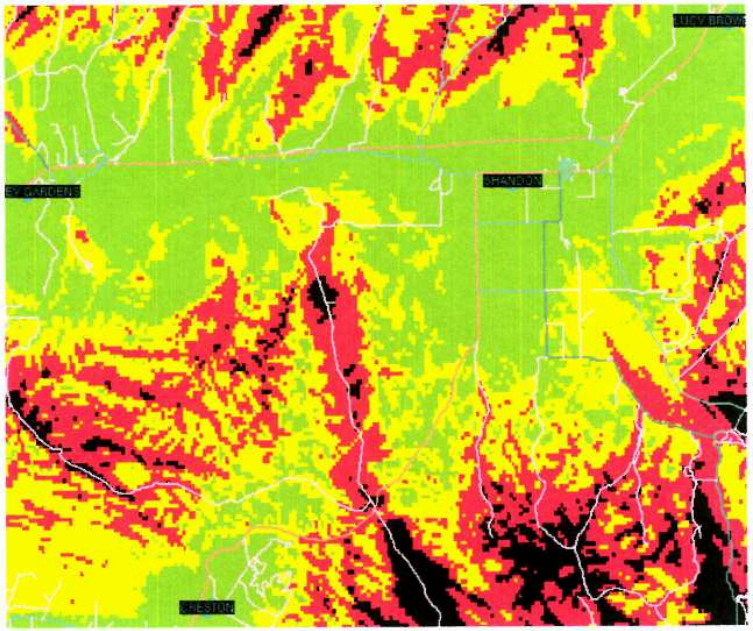

The proposed Shandon site is a coverage site planned to improve 4G coverage on Hwy 46 and in the town of Shandon. As voice service transitions to the 4G network we show a coverage hole opening on Hwy 46 and we have had many requests for improved service in Shandon.

Green=Good In-Building, Yellow= Good In-Vehicle, Red=Good on-Street.

Confidential and proprietary materials for authorized Verizon personnel and outside agencies only. Use, disclosure or distribution of this material is not permitted to any unauthorized persons or third parties except by written agreement.