SAN LUIS OBISPO COUNTY DEPARTMENT OF BUILDING AND PLANNING

PROJECT

Minor Use Permit/Coastal Development Permit
FOSTER-GILL / DRC2014-00140

EXHIBIT

Vicinity Map

SAN LUIS OBISPO COUNTY DEPARTMENT OF BUILDING AND PLANNING

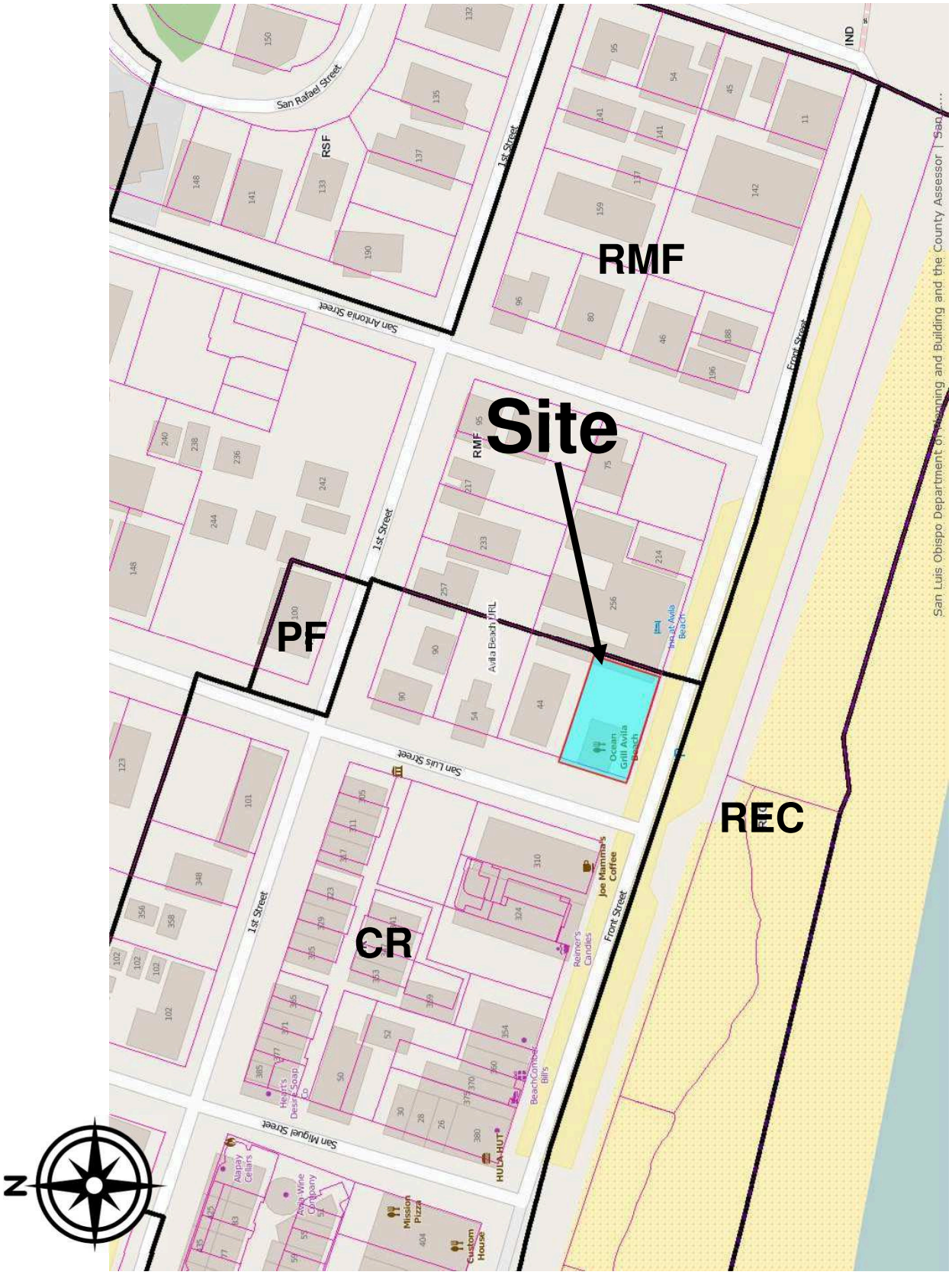

PROJECT

Minor Use Permit/Coastal Development Permit
FOSTER-GILL / DRC2014-00140

EXHIBIT

Land Use Category Map

SAN LUIS OBISPO COUNTY DEPARTMENT OF BUILDING AND PLANNING

PROJECT

Minor Use Permit/Coastal Development Permit
FOSTER-GILL / DRC2014-00140

EXHIBIT

Aerial Photograph

SAN LUIS OBISPO COUNTY DEPARTMENT OF BUILDING AND PLANNING

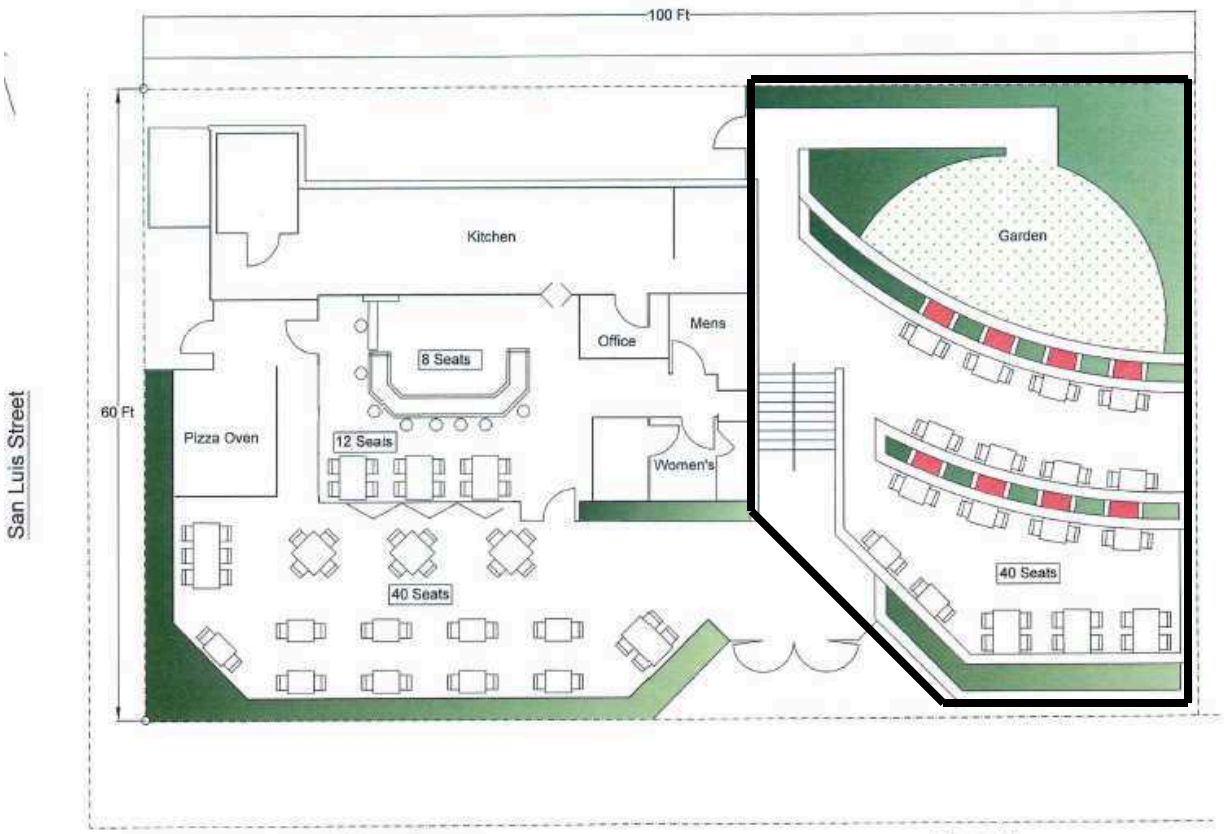

Phase I

Bar	8
Inside	12
Patio	40
Total	60

Front Street

Phase II

Patio	40
Total	40

1ft = .1148in
5ft = .574in
10ft = 1.148in

PROJECT

Minor Use Permit/Coastal Development Permit
FOSTER-GILL / DRC2014-00140

EXHIBIT

Floor Plans / Site Plans