ATTACHMENT 3

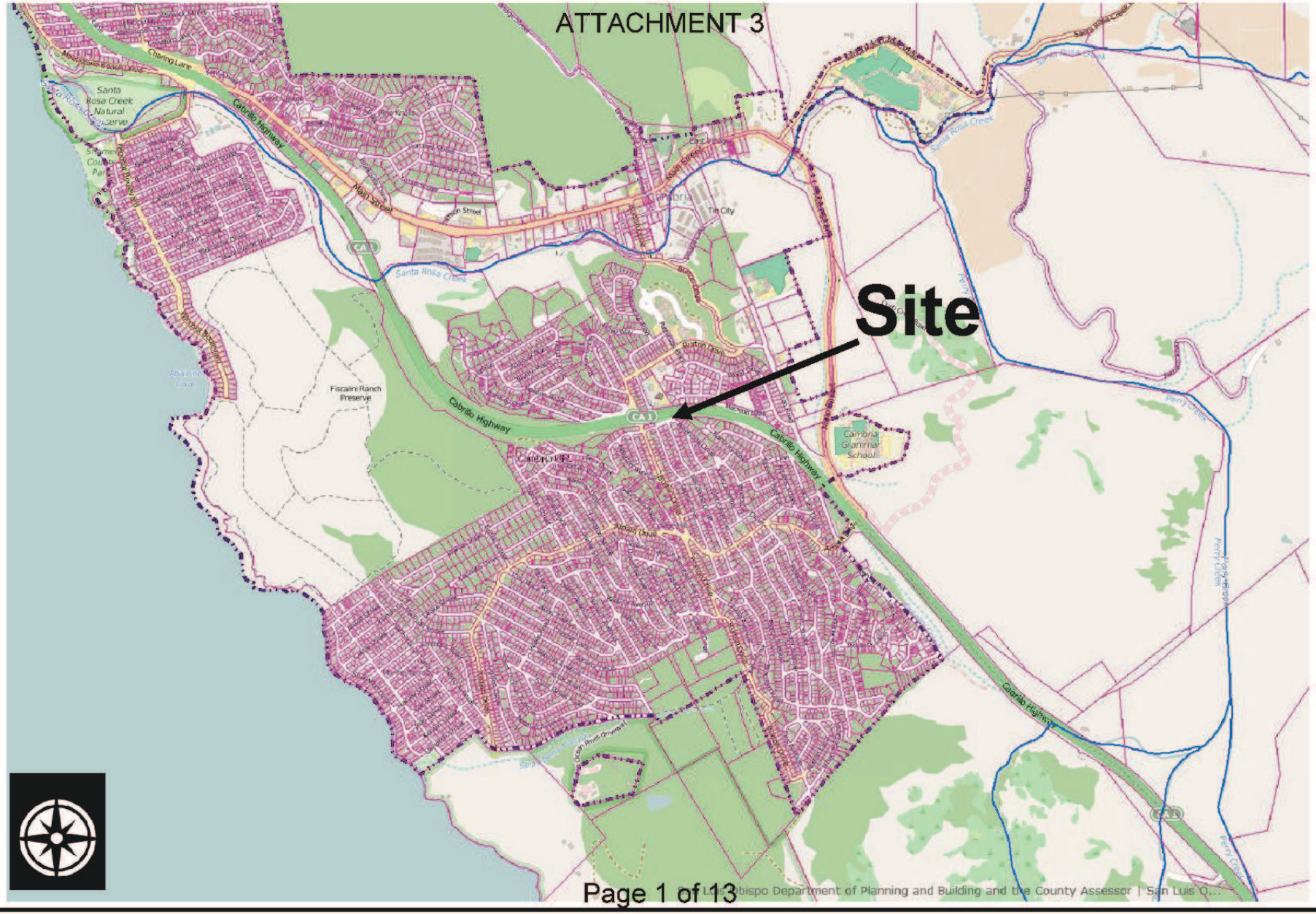

PROJECT

Minor Use Permit / Coastal Development Permit
VERIZON / DRC2015-00010

EXHIBIT

Vicinity Map

ATTACHMENT 3

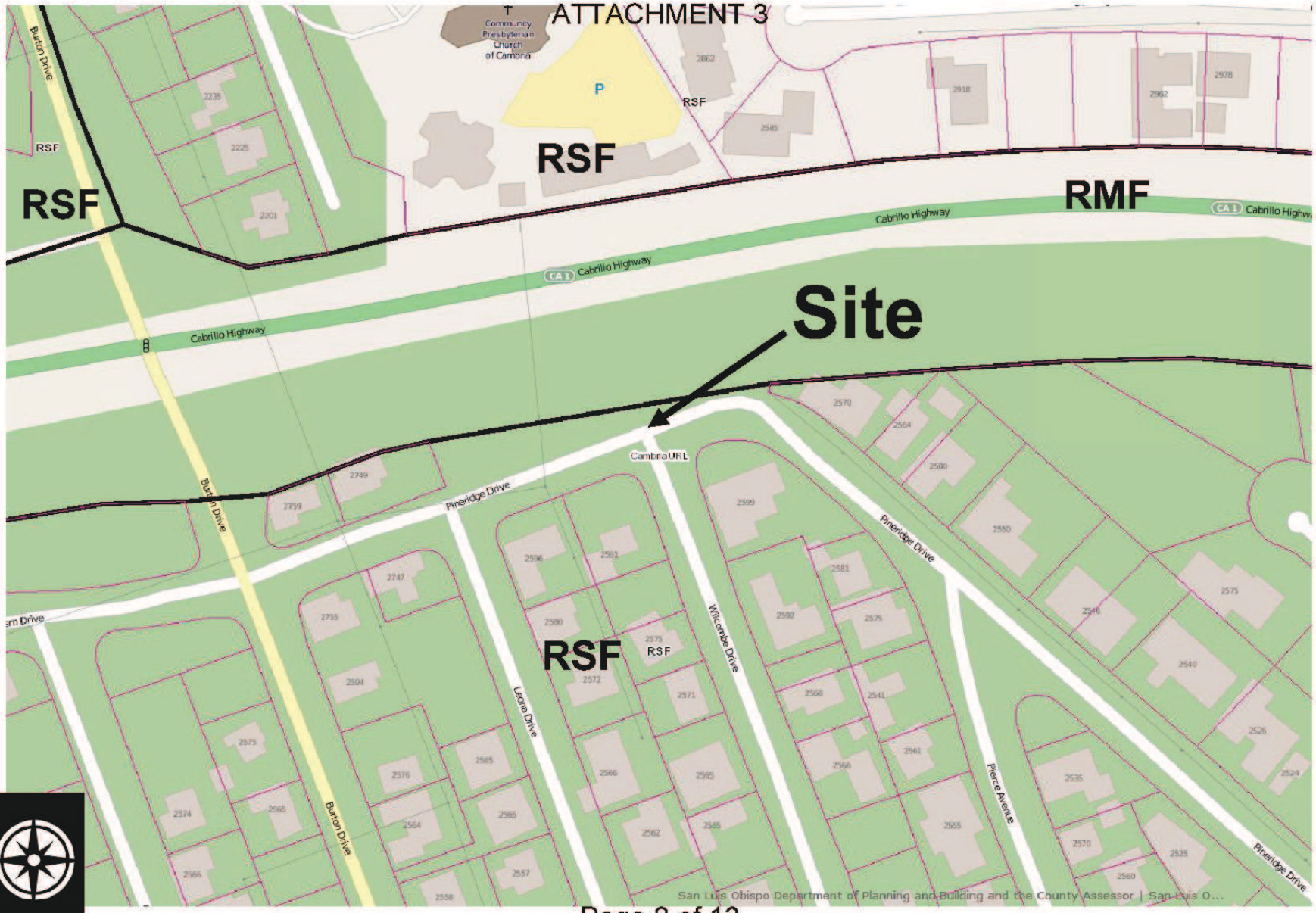

PROJECT

Minor Use Permit / Coastal Development Permit
VERIZON / DRC2015-00010

EXHIBIT

Land Use Category Map

ATTACHMENT 3

PROJECT

Minor Use Permit / Coastal Development Permit
VERIZON / DRC2015-00010

EXHIBIT

Aerial Photograph

ATTACHMENT 3

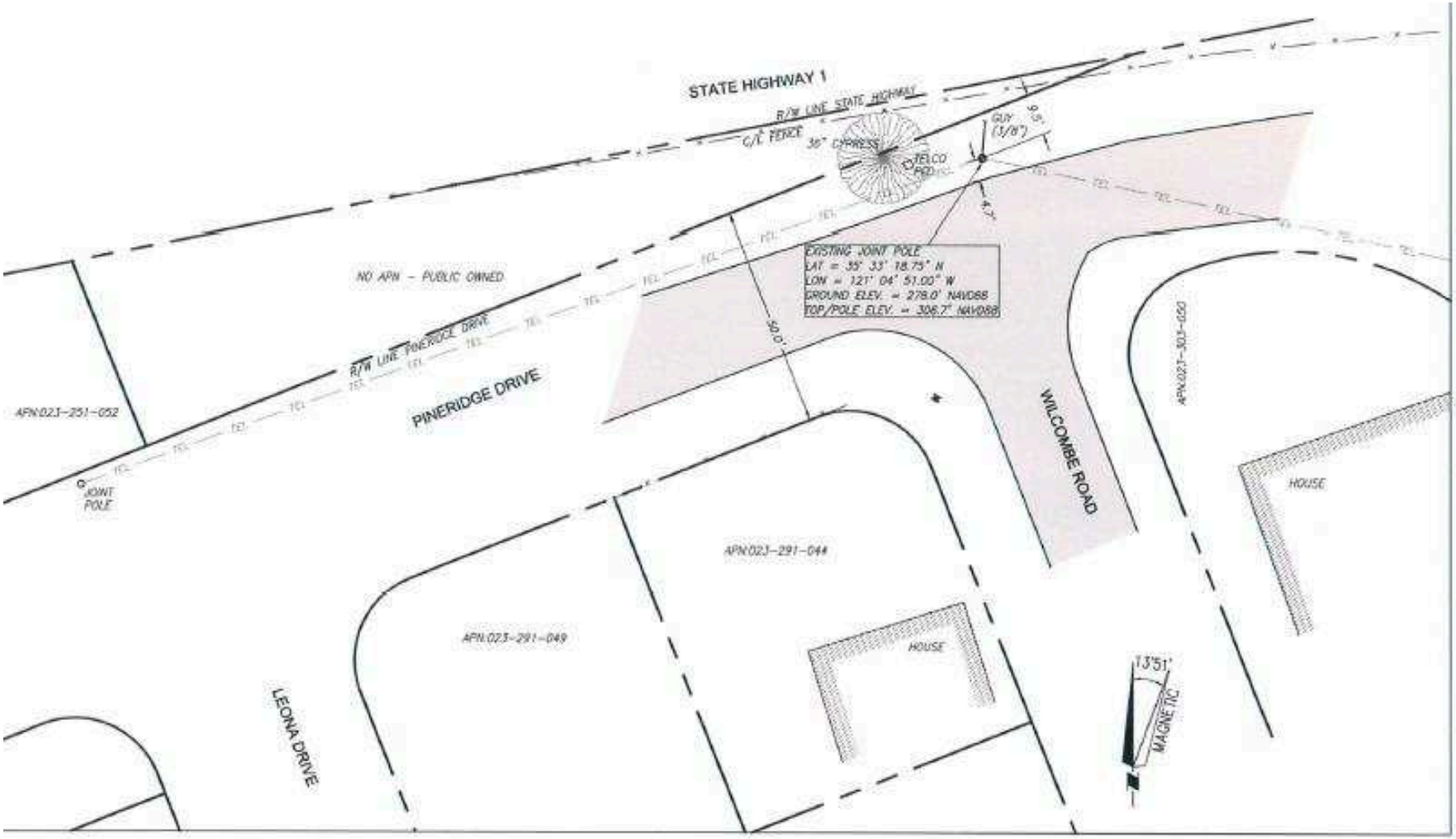

JOINT POLE - R/W EXHIBIT
1"=20'

PROJECT
Minor Use Permit / Coastal Development Permit
VERIZON / DRC2015-00010

EXHIBIT
Joint Pole – R/W Exhibit

ATTACHMENT 3

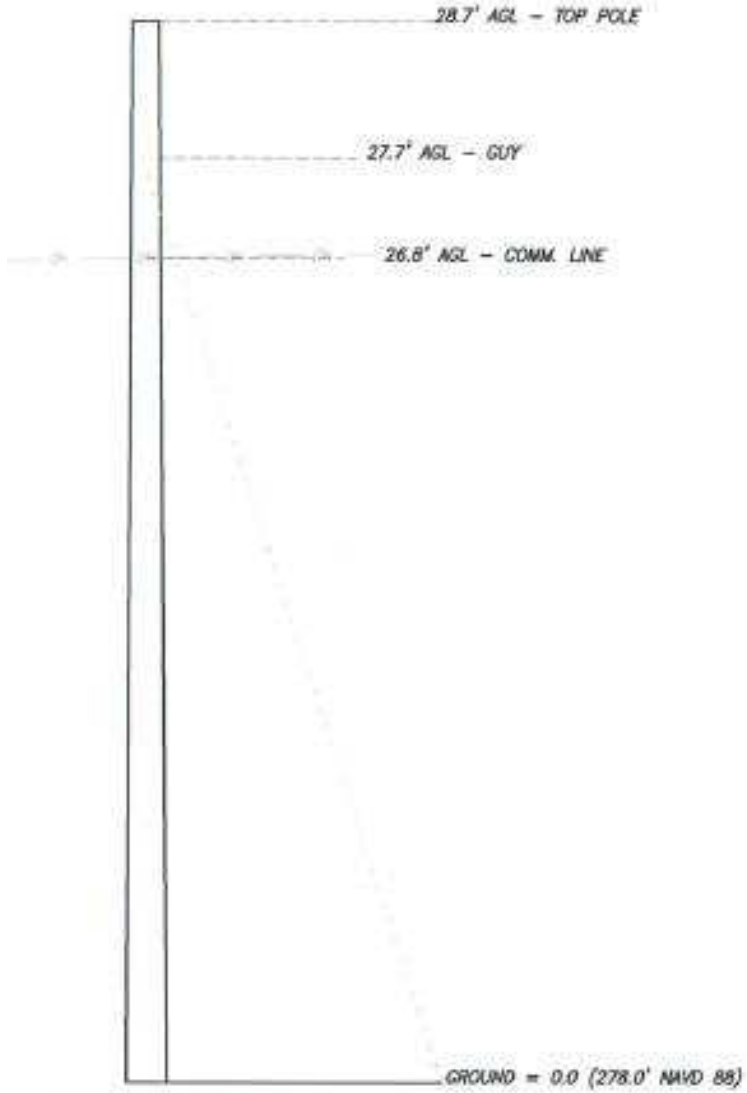

JOINT POLE DETAIL
N. T. S.

PROJECT
Minor Use Permit / Coastal Development Permit
VERIZON / DRC2015-00010

EXHIBIT
Joint Pole Detail

ATTACHMENT 3

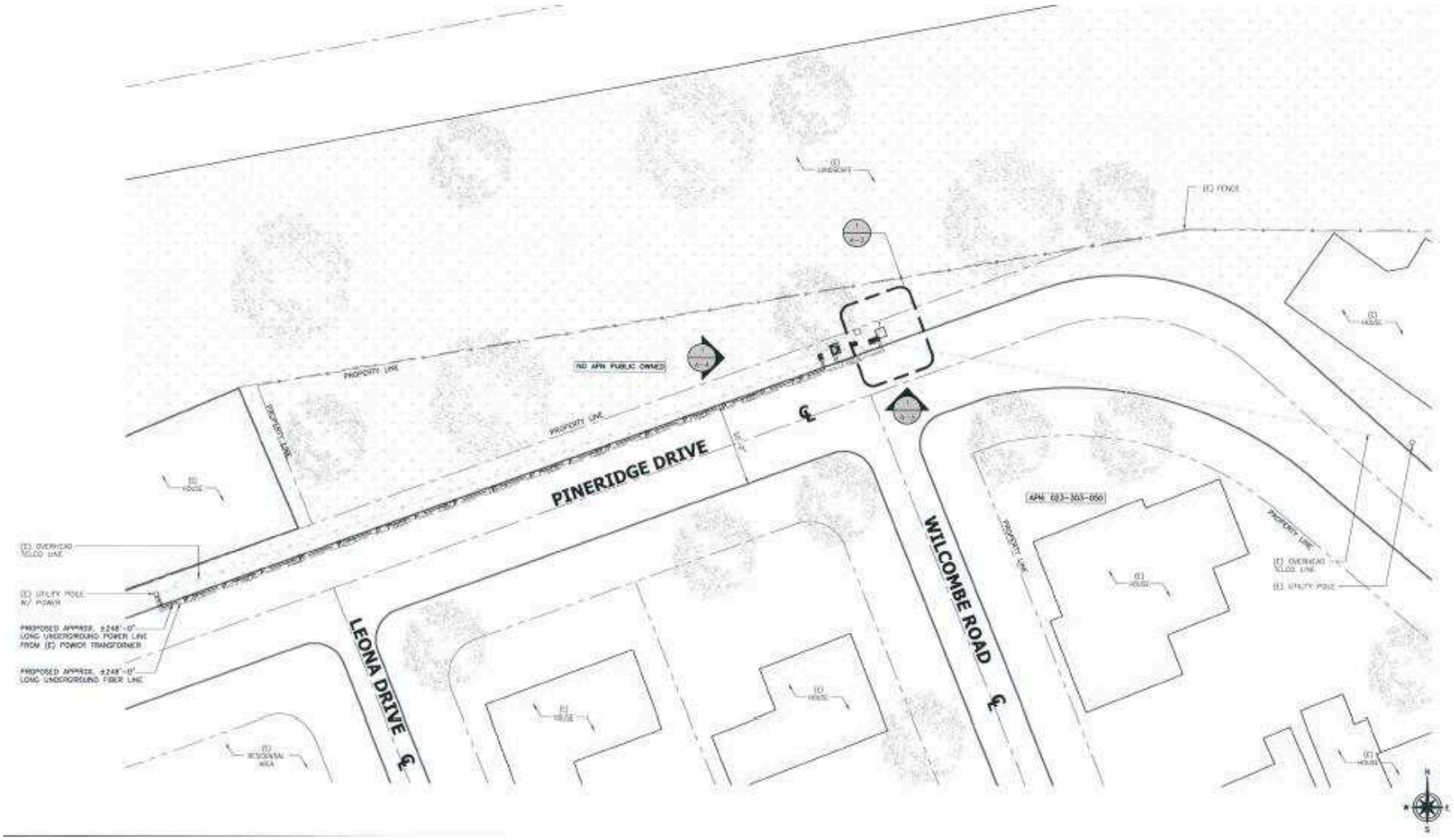

PROJECT

Minor Use Permit / Coastal Development Permit
VERIZON / DRC2015-00010

EXHIBIT

Site Plan

ATTACHMENT 3

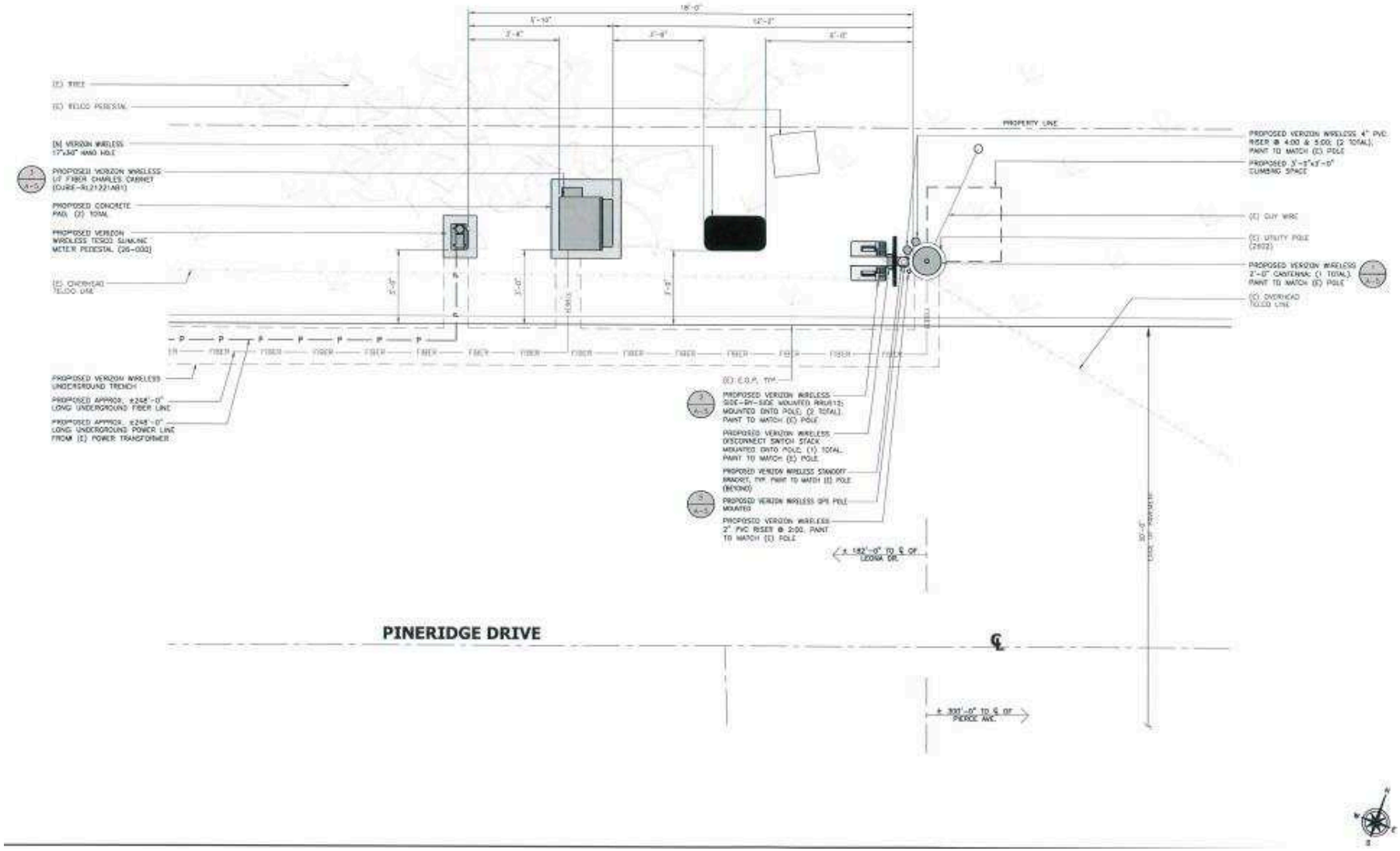

PROJECT

Minor Use Permit / Coastal Development Permit
VERIZON / DRC2015-00010

EXHIBIT

Antenna and Equipment Layout

ATTACHMENT 3

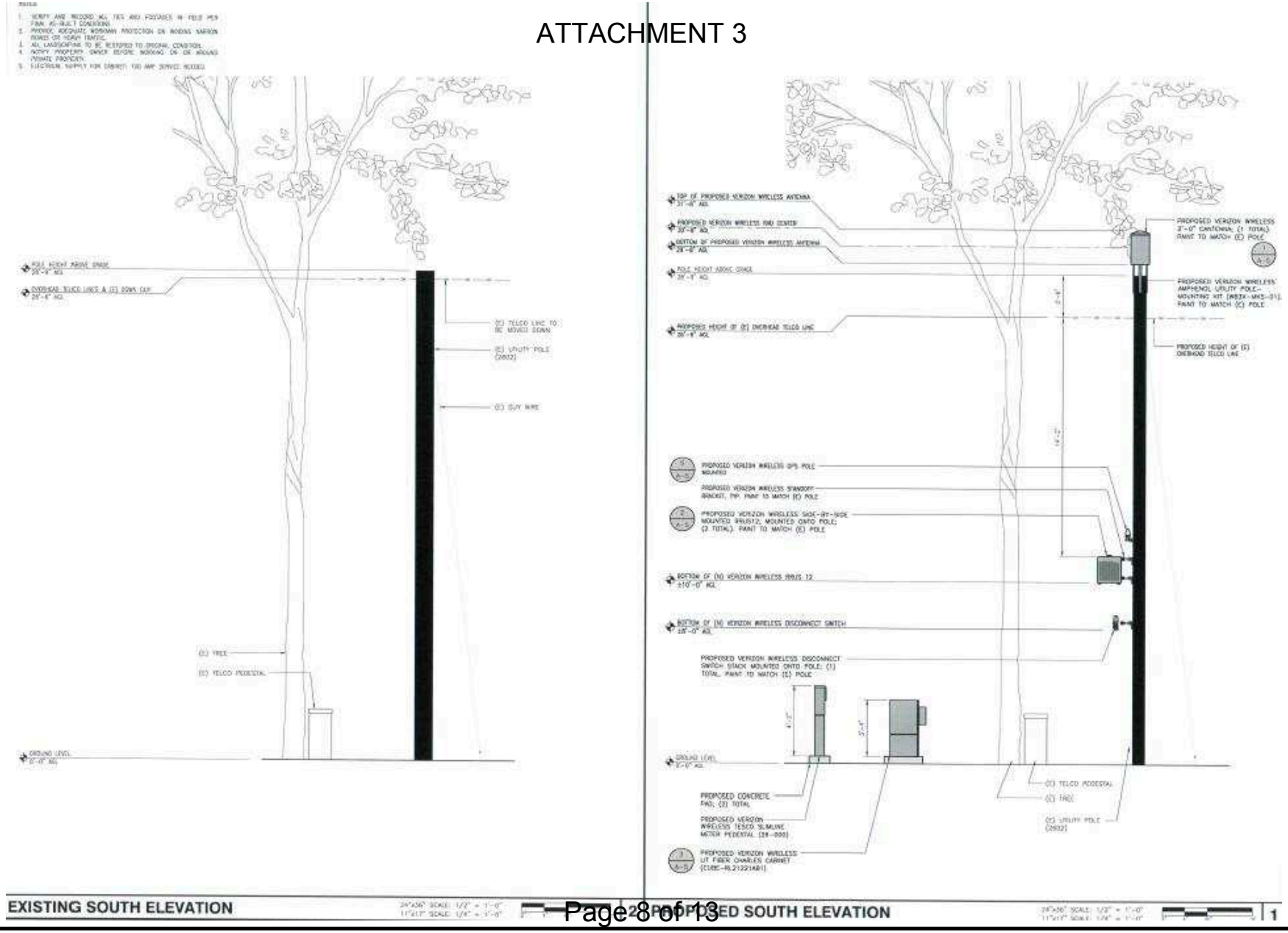

PROJECT

Minor Use Permit / Coastal Development Permit
VERIZON / DRC2015-00010

EXHIBIT

South Elevation

ATTACHMENT 3

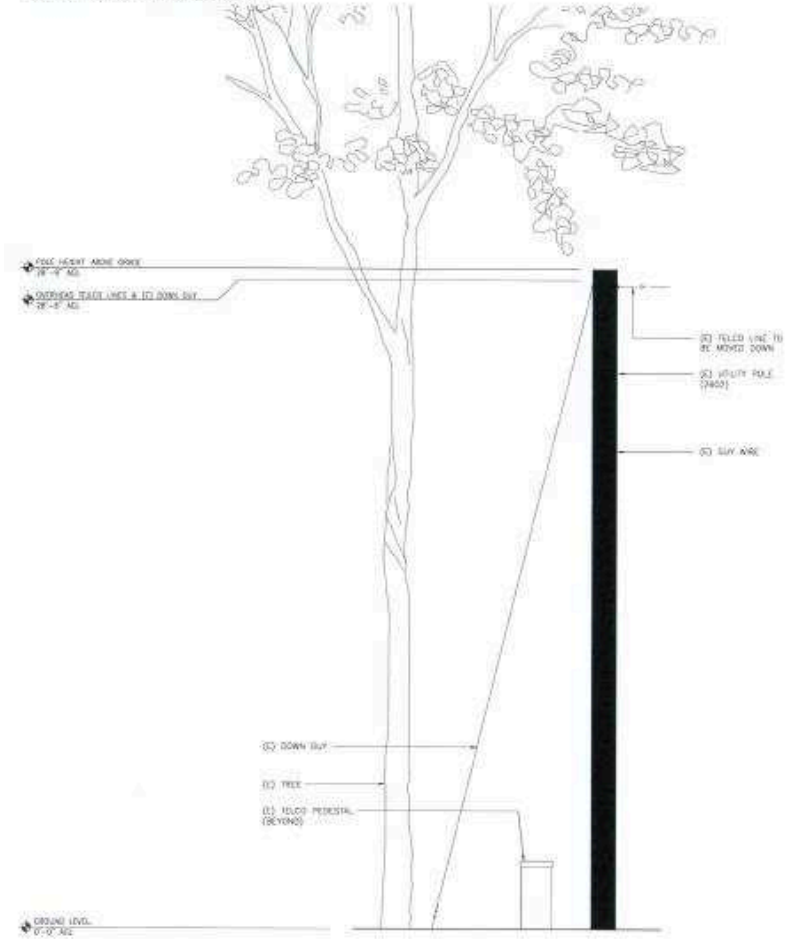

EXITING WEST ELEVATION

24"x36" SCALE: 1/2" = 1'-0"
11"x17" SCALE: 1/4" = 1'-0"

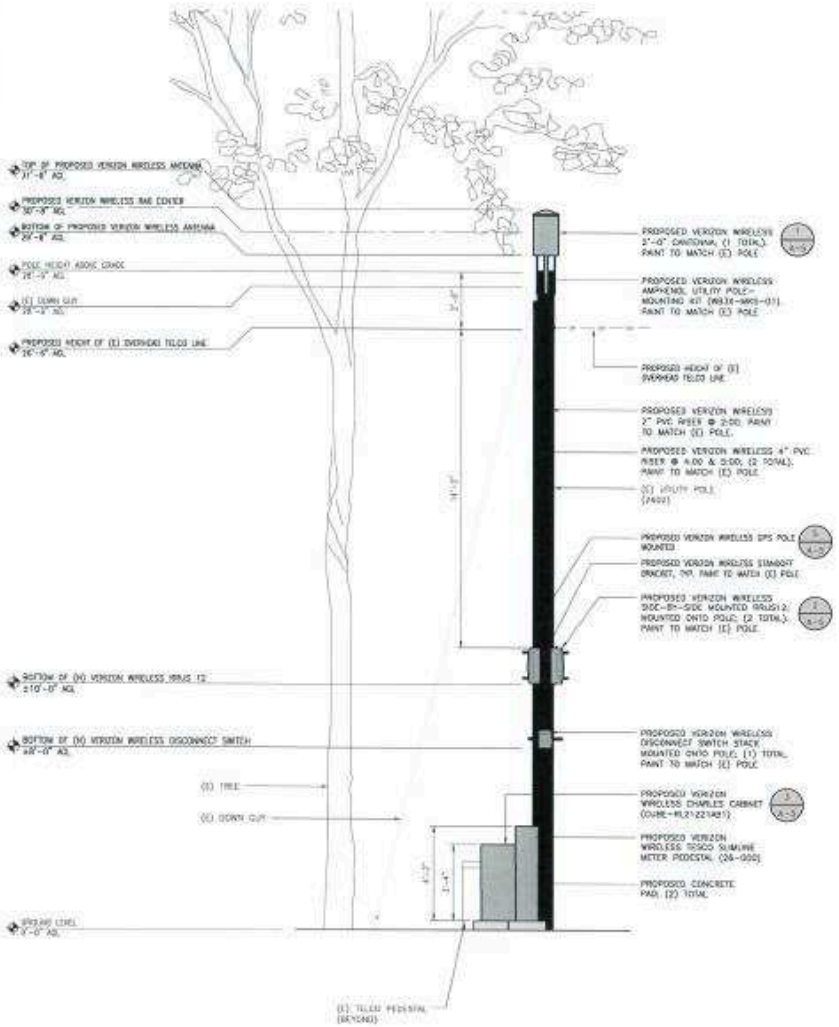

2 PROPOSED WEST ELEVATION

24"x36" SCALE: 1/2" = 1'-0"
11"x17" SCALE: 1/4" = 1'-0"

1

PROJECT

Minor Use Permit / Coastal Development Permit
VERIZON / DRC2015-00010

EXHIBIT

West Elevation

ATTACHMENT 3

PROJECT

Minor Use Permit / Coastal Development Permit
VERIZON / DRC2015-00010

EXHIBIT

Visual Simulation View 1

ATTACHMENT 3

PROJECT

Minor Use Permit / Coastal Development Permit
VERIZON / DRC2015-00010

EXHIBIT

Visual Simulation View 2

ATTACHMENT 3

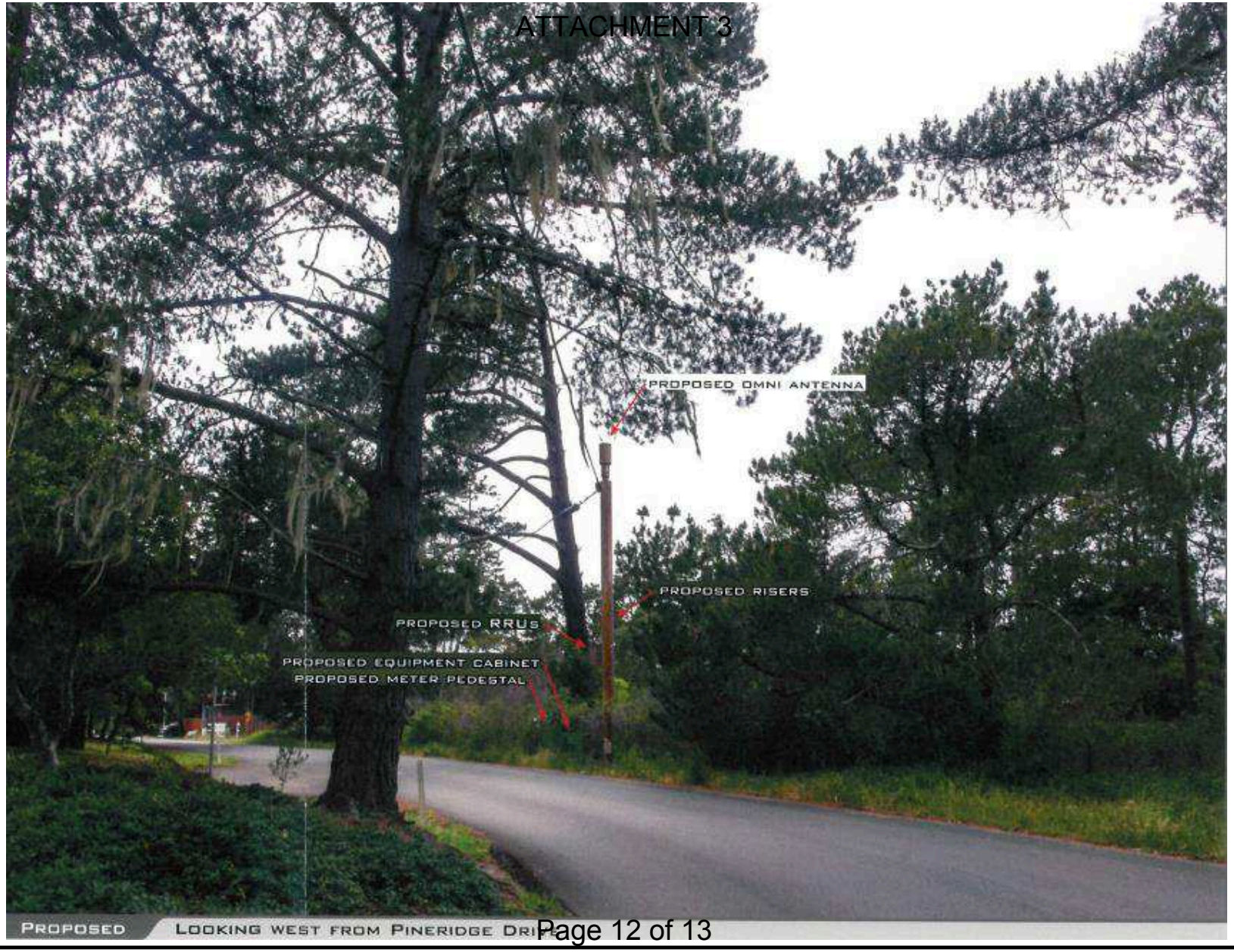

PROJECT

Minor Use Permit / Coastal Development Permit
VERIZON / DRC2015-00010

EXHIBIT

Visual Simulation View 3

ATTACHMENT 3

verizon

Need Case for: Cambria Small Cells

Existing Coverage

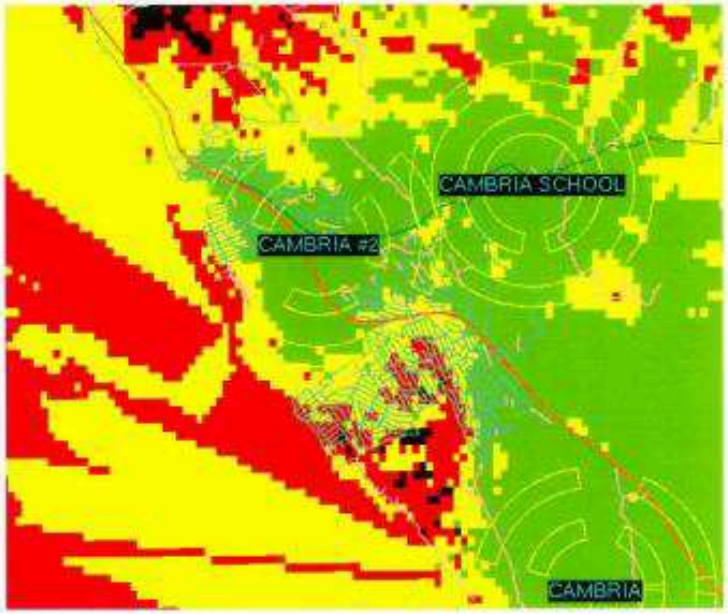

Proposed Coverage

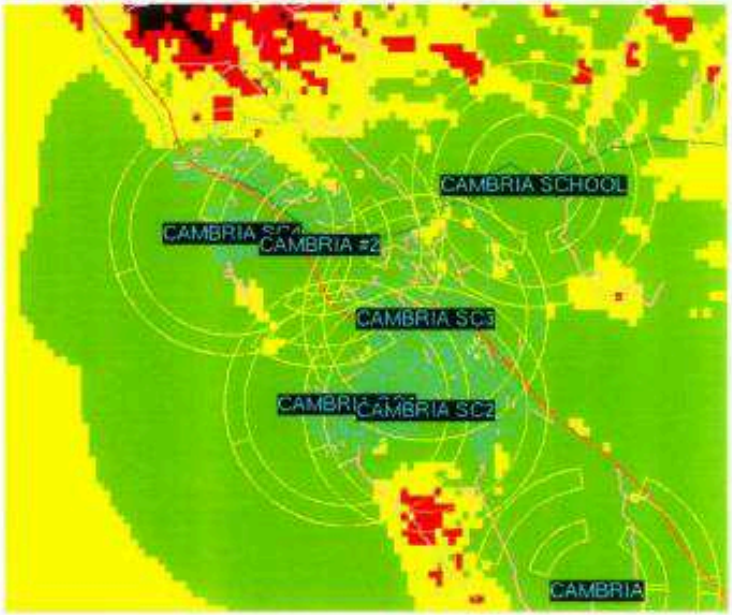

The proposed Cambria Small Cells will primarily provide improved in-building coverage within the residential areas of Cambria that are currently inadequately served.

Green=Good In-Building, Yellow= Good In-Vehicle, Red=Good on-Street.