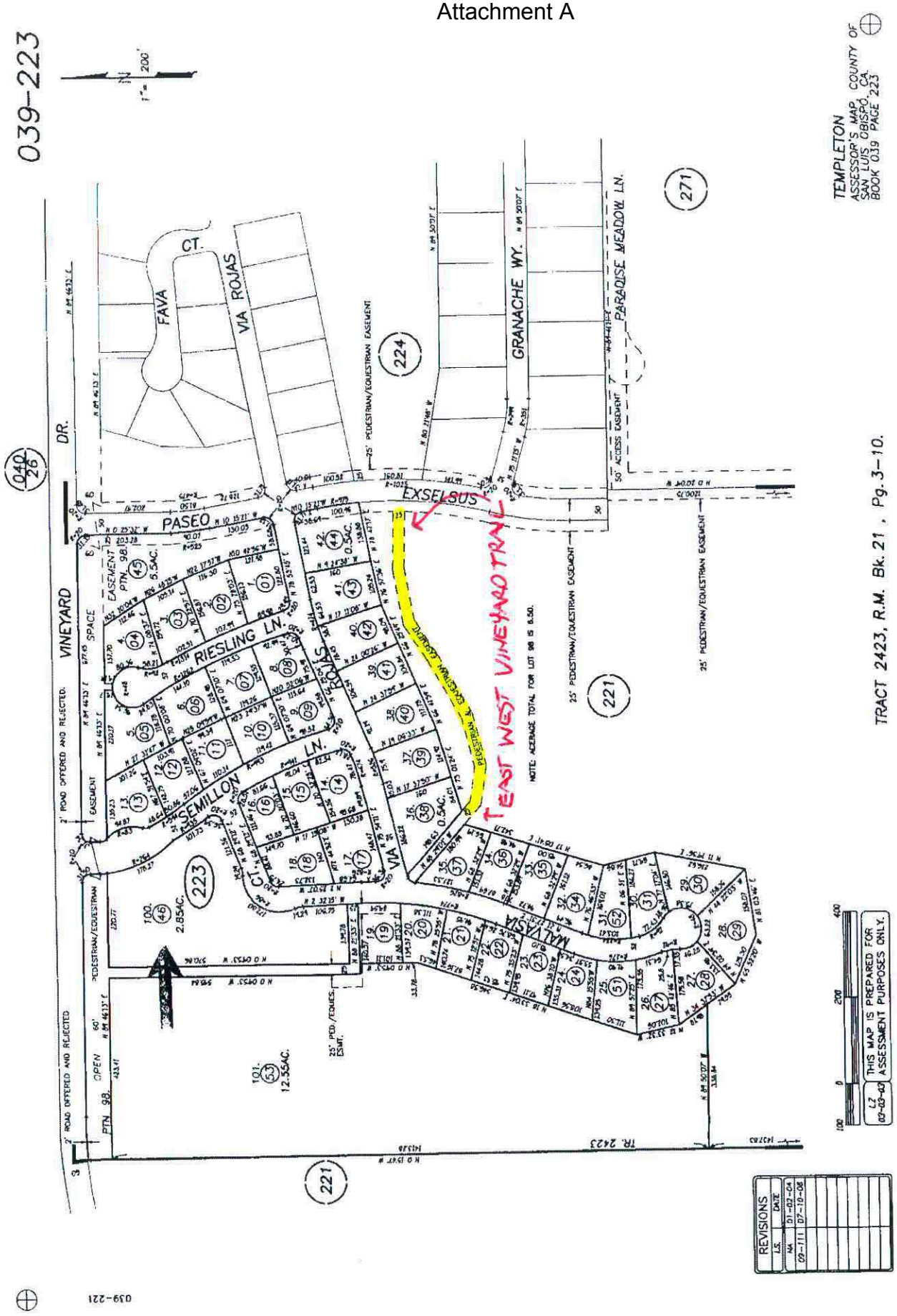
039-223
1" = 200'
TEMPLETON
ASSESSOR'S MAP
SAN LUIS OBISPO, CA.
BOOK 039 PAGE 223
COUNTY OF
TRACT 2423, R.M. Bk. 21, Pg. 3-10.
FAVA CT.
VIA ROJAS
GRANACHE WY.
PARADISE MEADOW LN.
EXSELSUS
PASEO
VINEYARD DR.
RIESLING LN.
SEMILLON CT.
VIA ROJAS
MALVASIA
EAST WEST VINEYARD TRAIL
25' PEDESTRIAN/EQUESTRIAN EASEMENT
50' ACCESS EASEMENT
NOTE: ACREAGE TOTAL FOR LOT 98 IS 6.50.
THIS MAP IS PREPARED FOR ASSESSMENT PURPOSES ONLY.
REVISIONS
TR. 2423
039-221