ATTACHMENT 2

Nipomo Mesa Area
Shown in Gray Limited to 1.8% Growth Rate

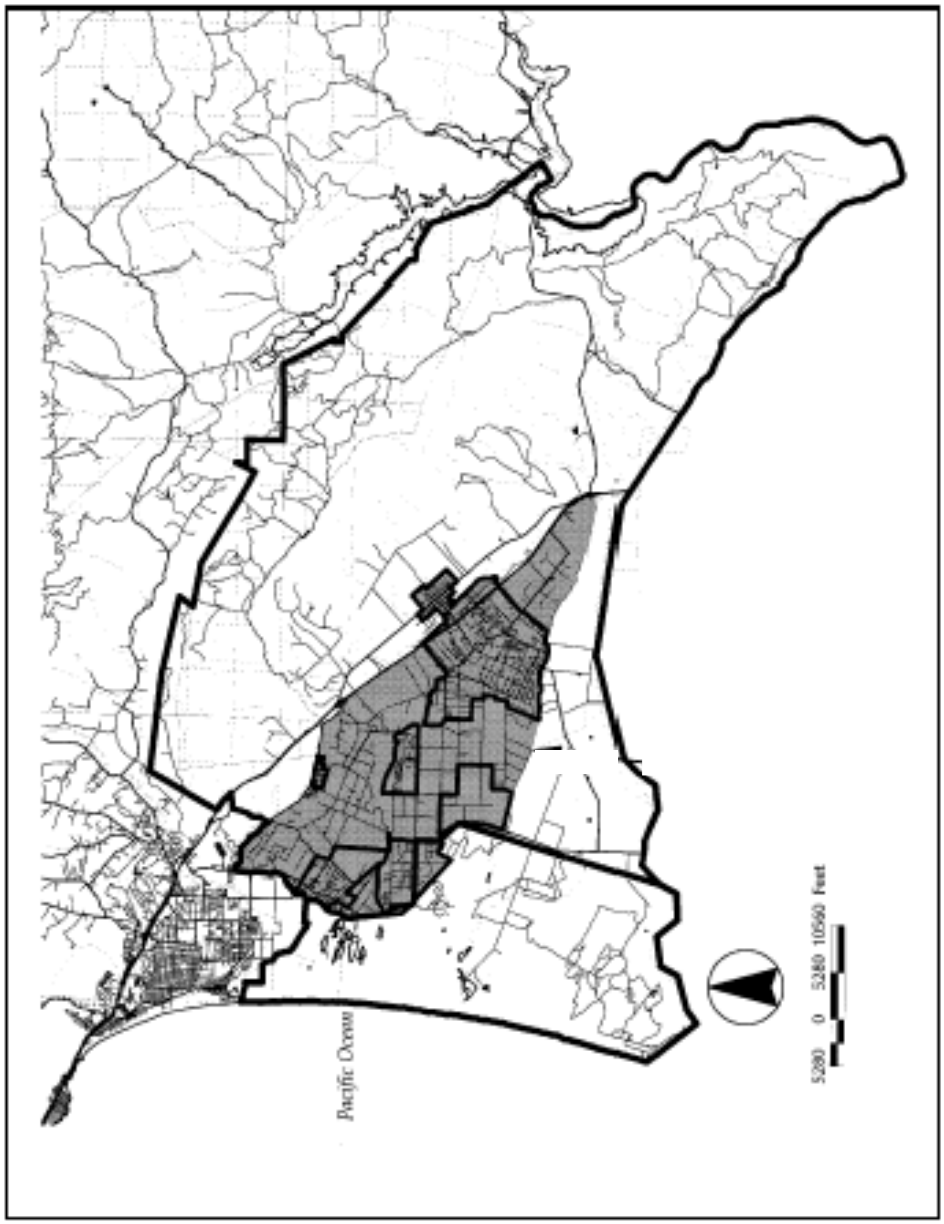

Figure 1: South County Coastal & Inland Planning Areas - Amend. 1/18/2000, Ord. No. 2895; 1/8/02, Ord. No. 2957