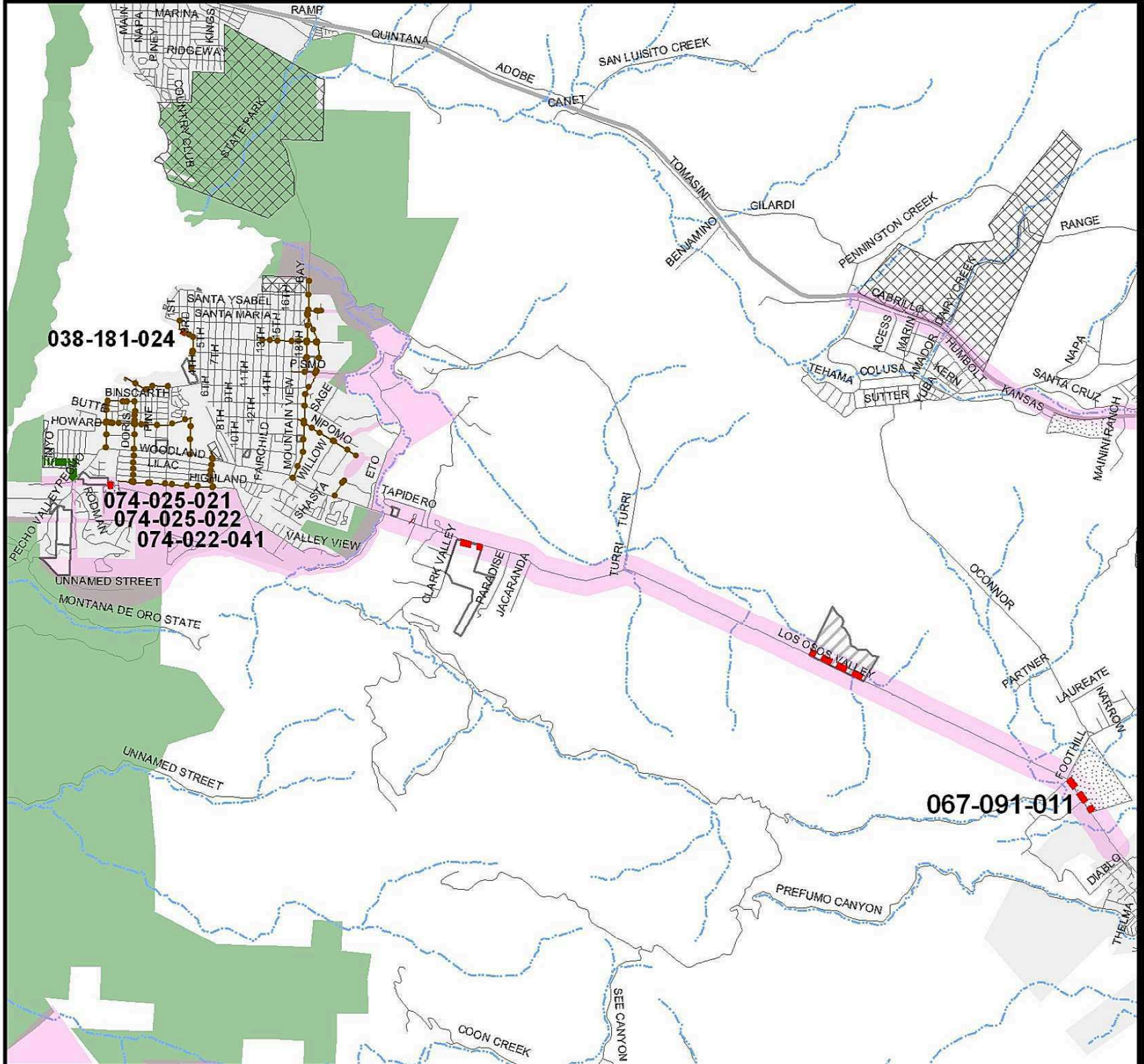

County of
San Luis Obispo

Outstanding Trail Offers

Los Osos

Legend

- Trail NOT OPEN to public

OTO Parcels

- Accepted Trail Offer
- Ready to be Accepted Trail Offer
- Still in Processing

Proposed Trail Corridors

- Proposed Los Osos Trail Corridor
- Proposed Multi Use Trails

Existing

- Existing Multi Use Trail
- County Owned and/or Managed Lands
- State Parks

Miles
0 0.5 1

N

Nov, 2010