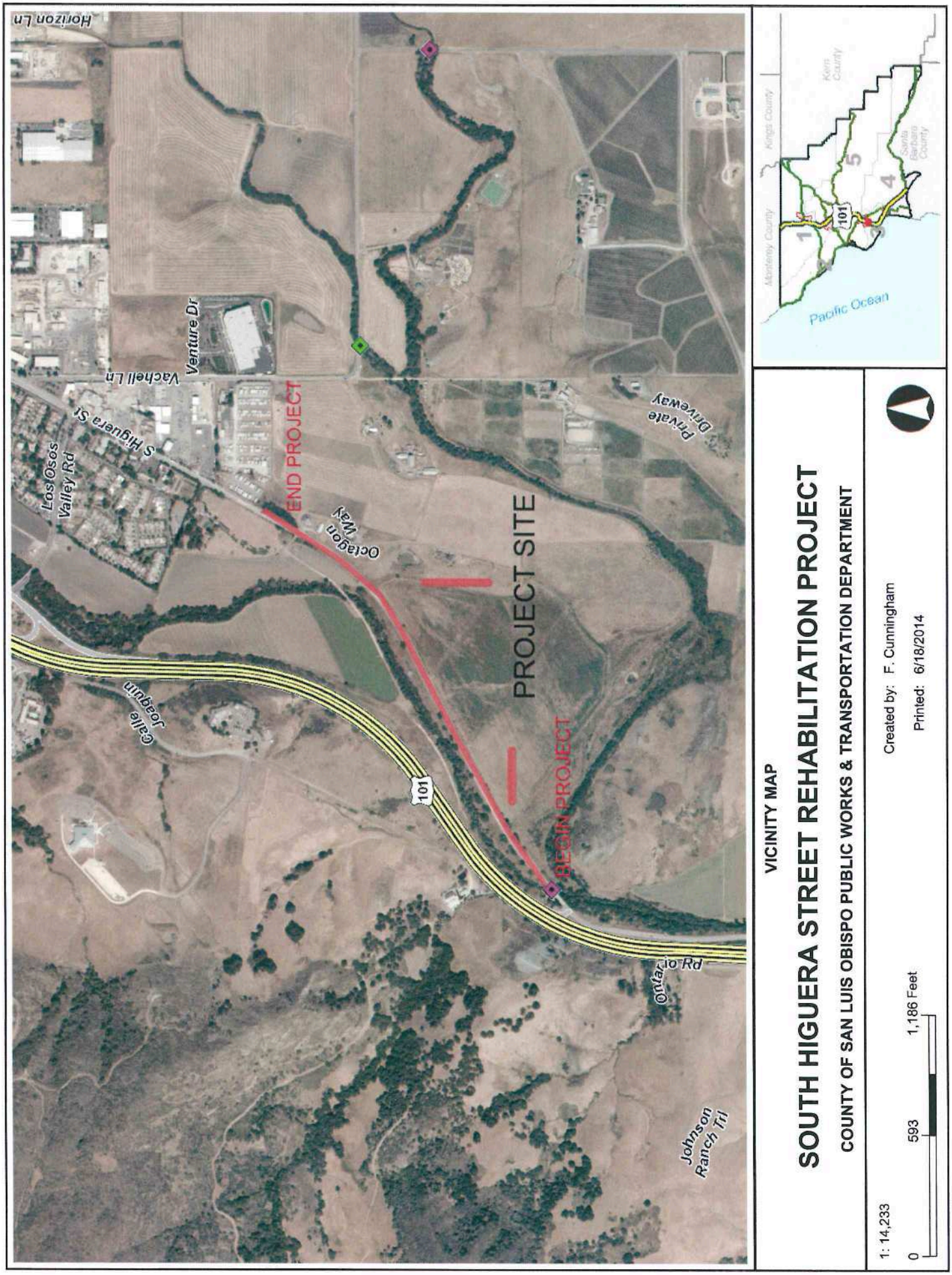
Horizon Ln
Venture Dr
Vachell Ln
S Higuera St
Los Osos Valley Rd
END PROJECT
Octagon Way
PROJECT SITE
Private Driveway
Calle Joaquin
101
BEGIN PROJECT
Ontario Rd
Johnson Ranch Trl
Monterey County
Kings County
Kern County
Santa Barbara County
Pacific Ocean
1
2
3
4
5
VICINITY MAP
SOUTH HIGUERA STREET REHABILITATION PROJECT
COUNTY OF SAN LUIS OBISPO PUBLIC WORKS & TRANSPORTATION DEPARTMENT
Created by: F. Cunningham
Printed: 6/18/2014
1: 14,233
0
593
1,186 Feet