SAN LUIS OBISPO COUNTY DEPARTMENT OF BUILDING AND PLANNING

PROJECT

Minor Use Permit
Froehlich / DRC2013-00074

EXHIBIT

Vicinity Map

SAN LUIS OBISPO COUNTY DEPARTMENT OF BUILDING AND PLANNING

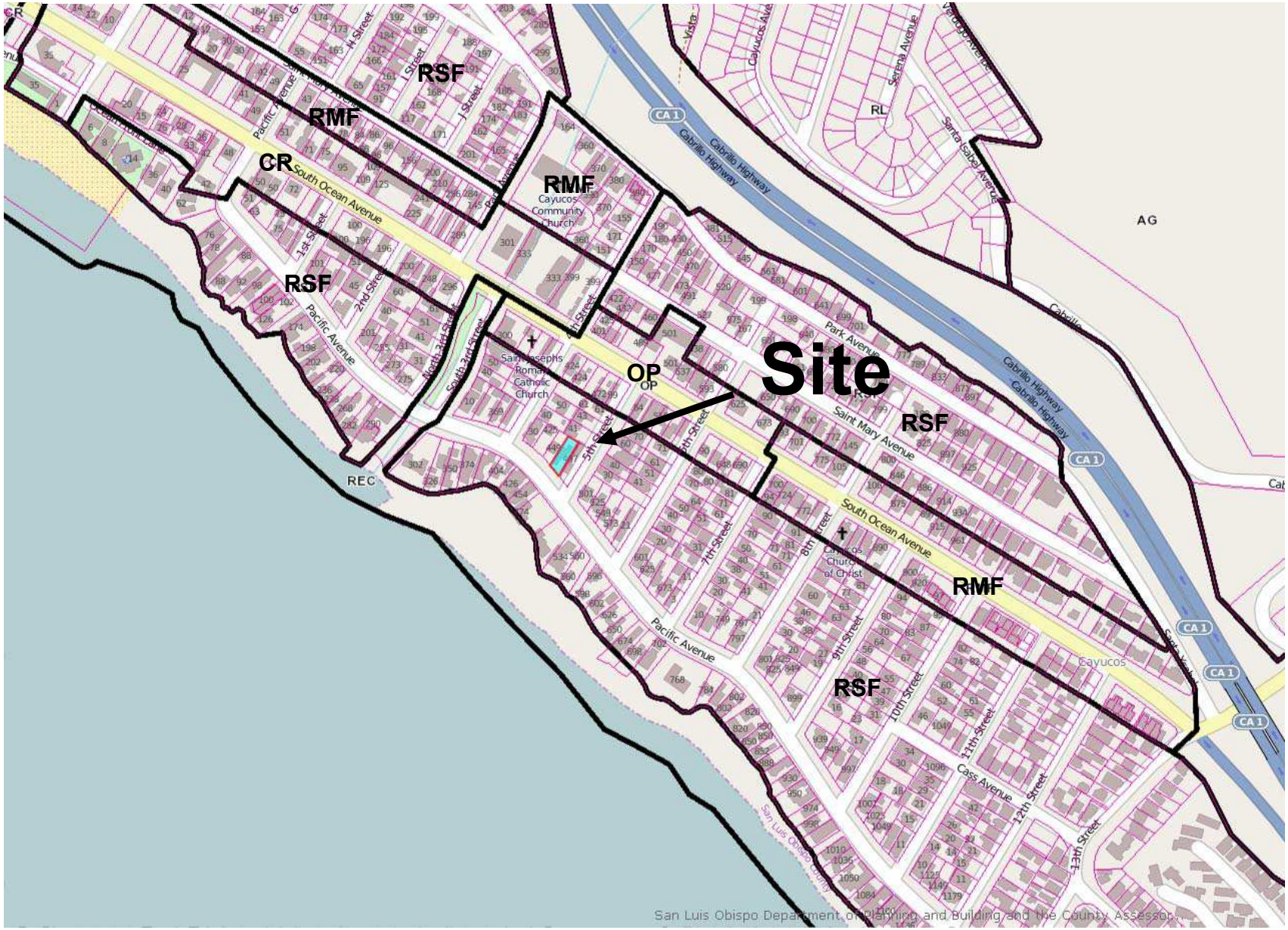

PROJECT

Minor Use Permit
Froehlich / DRC2013-00074

EXHIBIT

Land Use Category Map

SAN LUIS OBISPO COUNTY DEPARTMENT OF BUILDING AND PLANNING

PROJECT

Minor Use Permit
Froehlich / DRC2013-00074

EXHIBIT

Aerial Photograph

SAN LUIS OBISPO COUNTY DEPARTMENT OF BUILDING AND PLANNING

PROJECT

Minor Use Permit
Froehlich / DRC2013-00074

EXHIBIT

Aerial Close-Up

PROJECT

Minor Use Permit
Froehlich / DRC2013-00074

EXHIBIT

Streetscape Plan (Pacific Avenue)

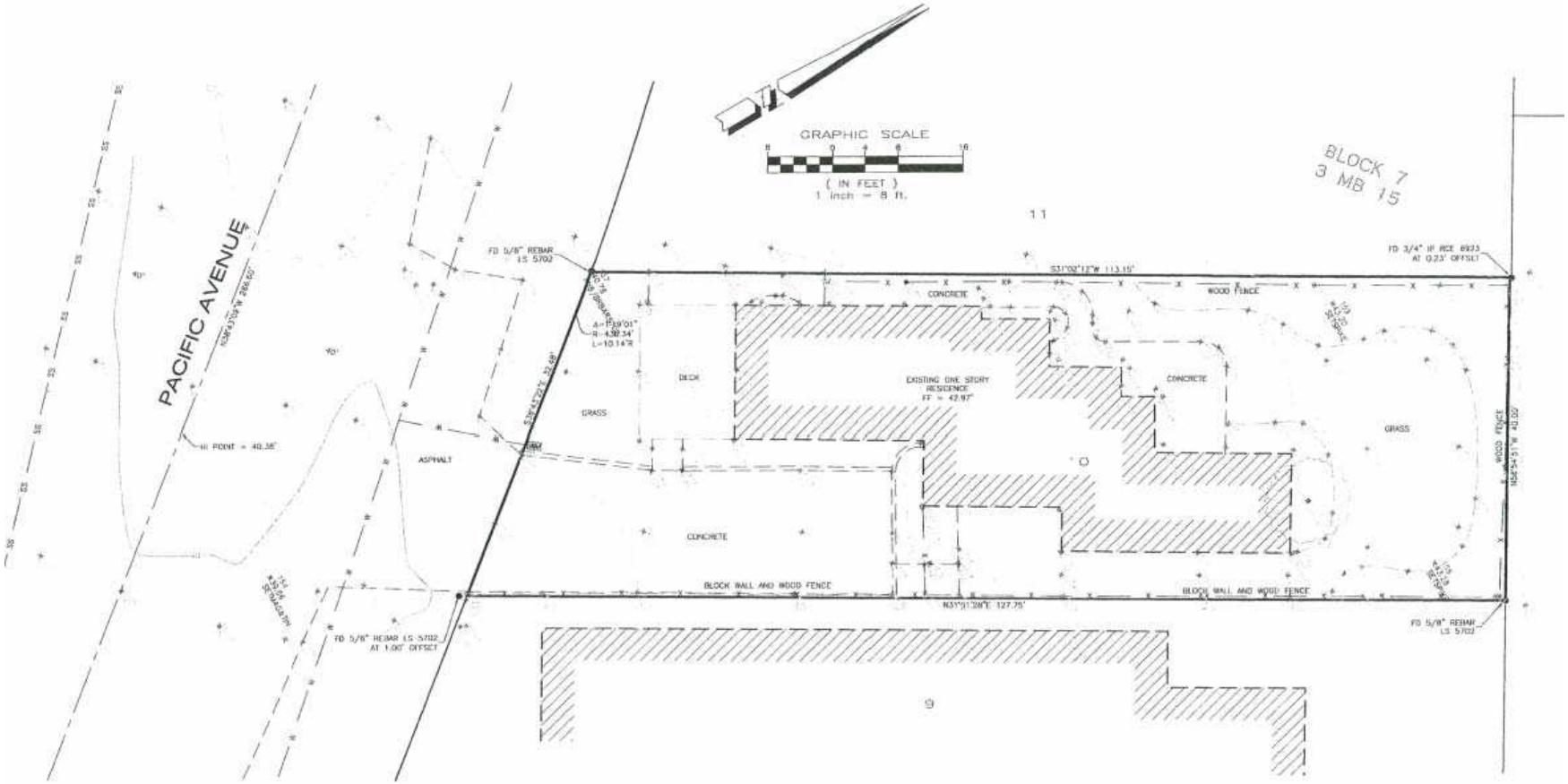

PROJECT

Minor Use Permit
Froehlich / DRC2013-00074

EXHIBIT

Site Plan: Existing

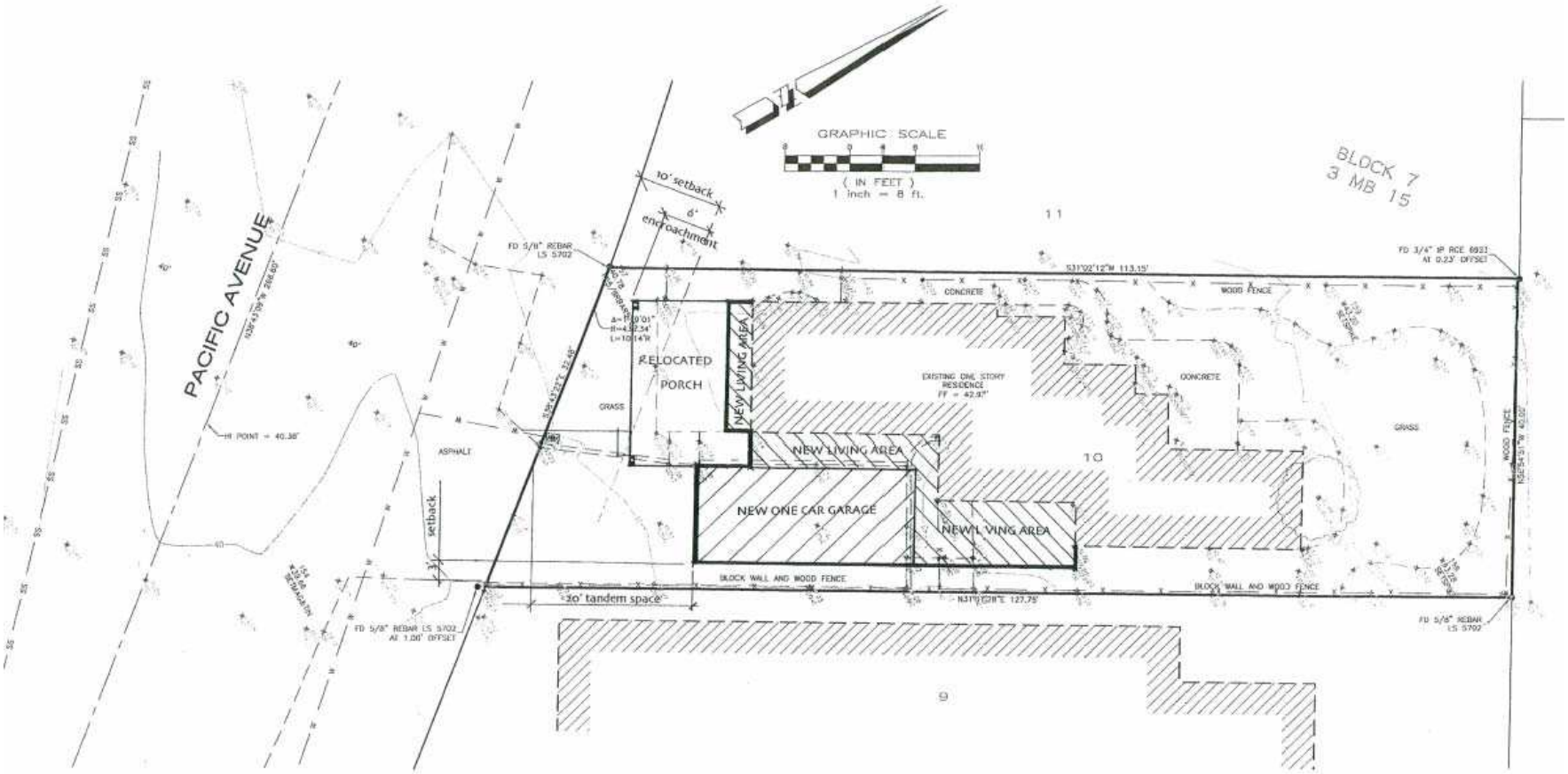

PROJECT

Minor Use Permit
Froehlich / DRC2013-00074

EXHIBIT

Site Plan: Proposed

SAN LUIS OBISPO COUNTY DEPARTMENT OF BUILDING AND PLANNING

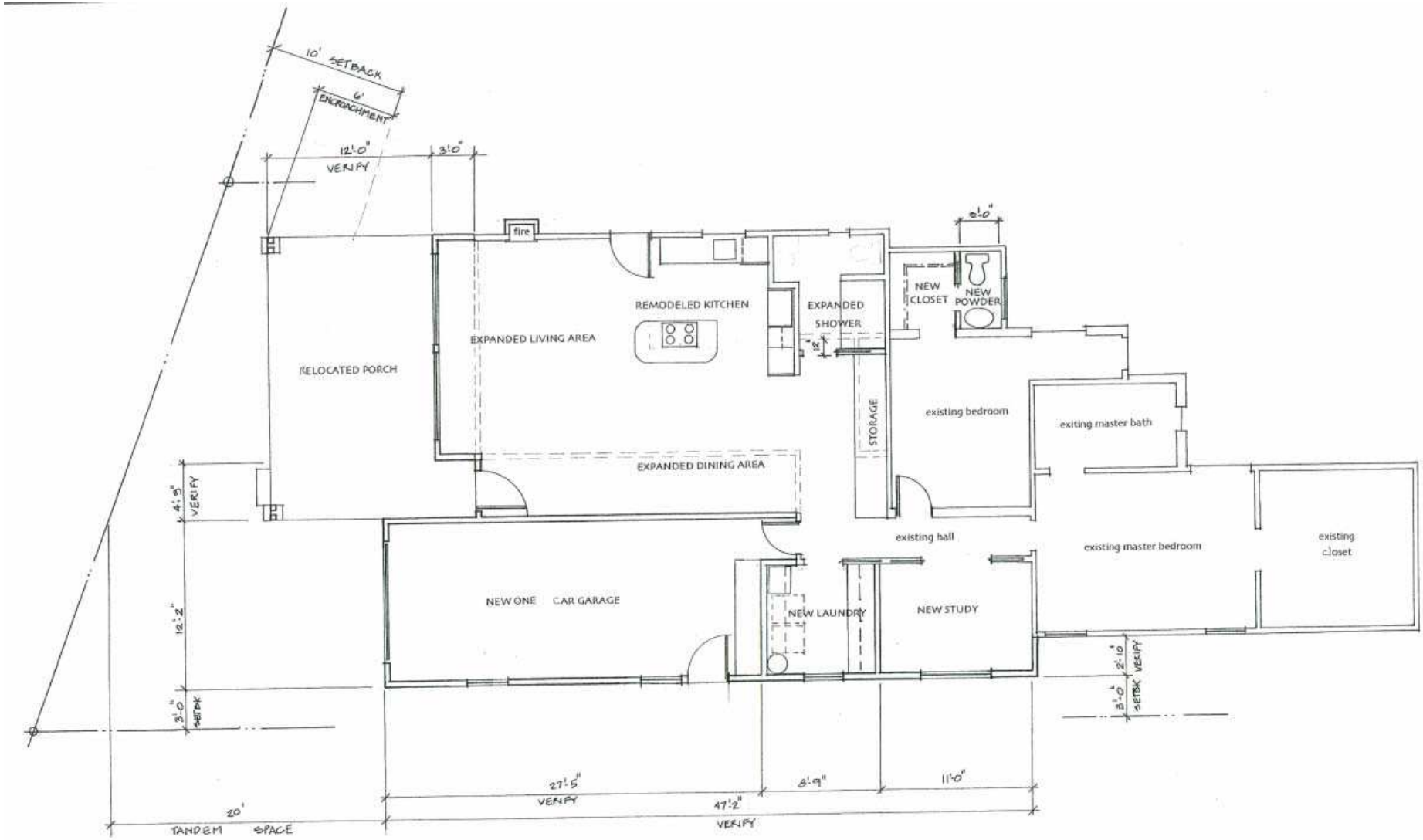

PROJECT

Minor Use Permit
Froehlich / DRC2013-00074

EXHIBIT

Site Plan: Proposed

EAST

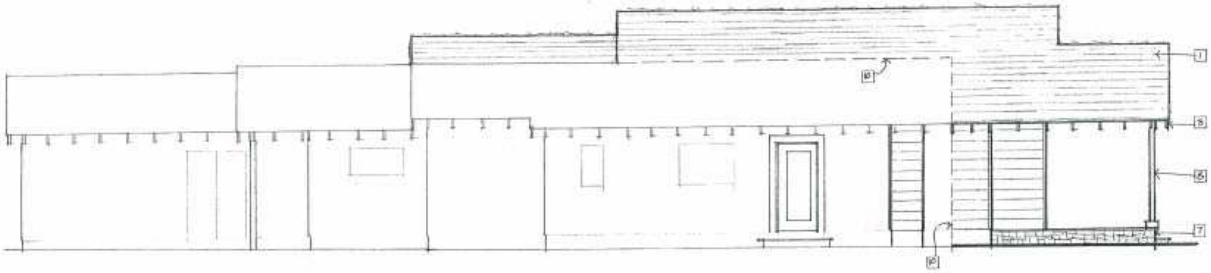

WEST

NORTH

SOUTH

EXTERIOR ELEVATION KEYNOTES

NEW WORK SHOWN DELINEATED, EXISTING TO REMAIN SHOWN WITHOUT DELINEATION

1. Composition shingle roofing – to match existing
2. Wood or cement fiber board fascia – to match existing
3. Exposed rafter tails – to match existing
4. Cement fiberboard siding – to match existing
5. Wood or cement fiber board trim – to match existing
6. Vinyl windows – to match existing
7. Stone veneer
8. Double post column
9. Attic vent
10. Dashed line indicates line of new work

EXTERIOR ELEVATIONS

1/4" = 1'-0"

PROJECT

Minor Use Permit
Froehlich / DRC2013-00074

EXHIBIT

Exterior Elevations