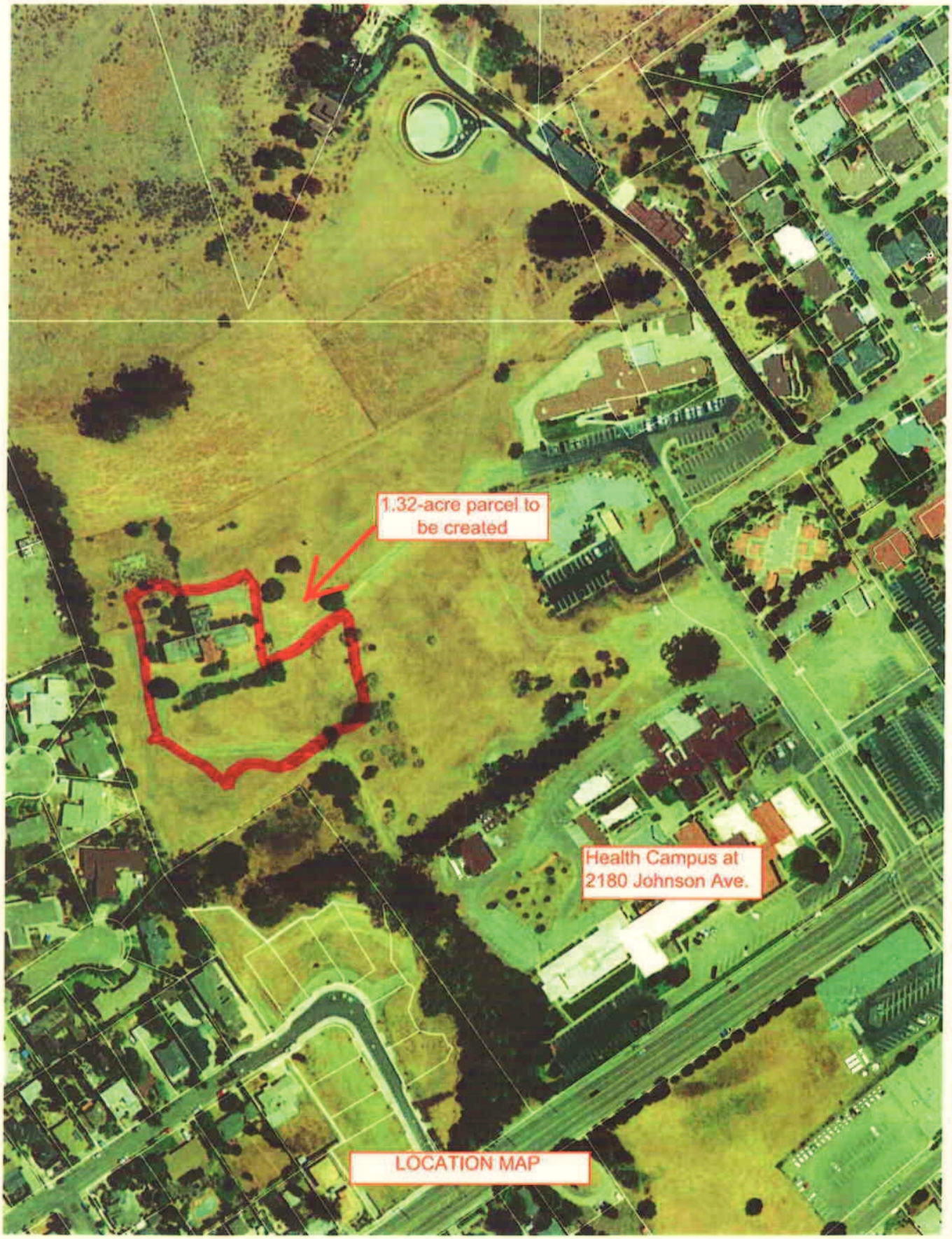
1.32-acre parcel to be created
Health Campus at 2180 Johnson Ave.
LOCATION MAP